

Appendix A
Public Education and Outreach on Storm Water Impacts

Notice of Intent (NOI)

“Solid Waste Collection Rules and Regulations”

EnviroScape Nonpoint Source Model



Notice of Intent (NOI) For Coverage Under Ohio Environmental Protection Agency General Permit

(Read accompanying instructions carefully before completing this form)

Submission of this NOI constitutes notice that the party identified in Section I of this form intends to be authorized to discharge into state surface waters under Ohio EPA's NPDES general permit program. Becoming a permittee obligates a discharger to comply with the terms and conditions of the permit. Complete all required information as indicated by the instructions. Forms transmitted by fax will not be accepted. A check for the proper amount must accompany this form and be made payable to "Treasurer, State of Ohio." (See the fee table in Attachment D of the NOI instructions for the appropriate processing fee)

I. Applicant Information/Mailing Address

Company (Applicant) Name: City of Oregon

Mailing (Applicant) Address: 5330 Seaman Road

City: Oregon State: Ohio Zip Code: 43616

Contact Person: Paul Roman Phone: 419-698-7047 Fax: 419-691-0241

Contact E-Mail Address: proman@ci.oregon.oh.us

II. Facility/Site Location Information

Facility Name: City of Oregon

Facility Address/Location: 5330 Seaman Road

City: Oregon State: Ohio Zip Code: 43616

County(ies): Lucas Township(s): _____

Facility Contact Person: Paul Roman Phone: 419-698-7047 Fax: 419-691-0241

Facility Contact E-Mail Address: proman@ci.oregon.oh.us

Quarter: _____ Section(s): _____ Range: _____

Receiving Stream or MS4: See Storm Water Management Program (SWMP)

If aware of a state nature preserve within 1,000 feet of the facility/site, check here: _____

Enter river code here, if discharge is to a river designated scenic, wild, or recreational, or to a tributary within 1,000 feet (see instructions): _____

General Permit Number: OH Q 0 0 0 0 0 1 Initial coverage: X Renewal Coverage: _____

Type of Activity: MS4 -Baseline

SIC Code(s): _____

Existing NPDES Permit Number: _____

ODNR Coal Mining Application Number: _____

Outfall:	Design Flow (MGD)	Latitude	Longitude
_____	_____	_____	_____
_____	_____	_____	_____
_____	_____	_____	_____
_____	_____	_____	_____

For Ohio EPA Use Only	
Check ID (OFA):	_____
Person:	_____
Place:	_____
DOC #:	_____
ORG #:	_____
Rev. ID #:	_____

Other DSW Permits Required: _____

Proposed Project Start Date (MO DY YR): _____ Estimated Completion Date: (MO DY YR): _____

Total Land Disturbance (Acres): _____ MS4 Drainage Area (Square Miles): 28.8

Payment Information: Check # 13441 Check Amount: \$200.00 Date of Check: 022603

I certify under penalty of law that this document and all attachments were prepared under my direction or supervision in accordance with a system designed to assure that qualified personnel properly gather and evaluate the information submitted. Based on my inquiry of the person or persons who manage the system, or those persons directly responsible for gathering the information, the information submitted is, to the best of my knowledge and belief, true, accurate, and complete. I am aware that there are significant penalties for submitting false information, including the possibility of fine and imprisonment for knowing violations.

Applicant Name: Paul Roman Title: Director of Public Service

Applicant Signature: Date: 3/4/03

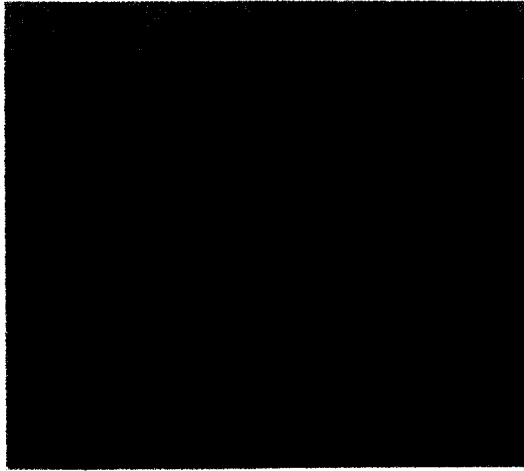

IMPORTANT INFORMATION FROM THE CITY OF OREGON

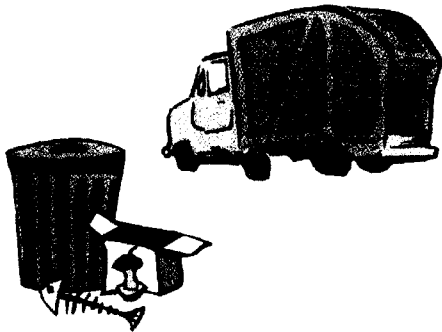

CITY OF OPPORTUNITY

City of Oregon
5330 Seaman Road
Oregon, Ohio 43616-2633
Mayor James A. Haley

Division of Streets
Phone: (419) 698-7016
Fax: (419) 698-7086

Waste Management
Phone: (419) 666-5507



TREE CITY USA.

1 REFUSE COLLECTION

Refuse will be collected once per week from all residential units - single family, duplex and four family units or less. The city is divided into four sections with collections being on Mondays, Tuesdays, Wednesdays and Thursdays. The city contractor will collect all perishable waste, including:

- vegetable and fruit waste
- animal manure (securely wrapped or bagged)
- household wastes including ashes, metals, glass, paper, clothing
- non-corrugated boxes
- old appliances
- water heaters
- furniture and mattresses
- carpeting (cut in 4' lengths, rolled and tied)
- clean empty paint cans with lids removed

The contractor will not collect:

- lumber, building and remodeling materials, construction materials
- tires, automobile parts
- stones, rocks or dirt
- steel or iron
- motor oil
- pesticide containers
- paint, paint thinner or other paint products
- tree stumps
- dead animals



2 YARD WASTE

Yard waste includes grass clippings and leaves (bagged and not to exceed 40 pounds), tree limbs, wood, etc., as long as it is bundled up in lengths of less than four (4) feet and the diameter does not exceed two (2) feet and is securely tied. The yard waste is picked up with regular garbage. Please note, the City of Oregon promotes and supports mulching of grass clippings and leaves and encourages residents to compost their yard waste.



3 RECYCLABLE MATERIALS

The City of Oregon operates a curbside recycling program in conjunction with garbage collection. There is no limit on the amount of recyclables that you may put out each week. In addition, more than one bin can be purchased and set out in order to avoid overflowing.

A 1-4-gallon rectangular plastic recycling bin is available from the City of Oregon at a charge of \$6.00 for a new bin and \$3.00 for a replacement bin for use by residents. Please call us at 698-7016 at the Division of Streets or pick one up at 5330 Seaman Road in the Water Department.

The following materials are the only items that will be accepted in our curbside container recycling program:

- glass bottles and jars (clear, brown, green)
- beverage cans (all types)
- steel cans (no paint cans or flammable liquid cans of any kind)
- plastic soft drink bottles
- milk and water bottles
- liquid laundry detergent bottles
- bleach and fabric softener bottles
- newspaper and glossy inserts are acceptable.



This material can be either tied and bundled or put in brown grocery bags when placed at the curb. Do not commingle any other material in with this newspaper or it will be left at the curb in the recycling bin.

- cardboard. This includes regular boxes, cereal boxes (remove the bag from inside the box), shoe boxes or pizza boxes. All boxes must be broken down (flattened) and tied or bundled together.

These bundles must be no larger than 24" x 24". These should be tied or bundled.



We do not accept junk mail or office paper of any kind with our curbside recycling program.



4 CONTAINER LOCATION

All containers and approved materials must be placed at the curb or along the pavement (within 6 feet of the edge of the pavement), unless otherwise required, on the collection day and no earlier than 8:00 pm on the night before. Collections shall be made between the hours of 7:00 am and 7:00 pm.

Where there is a ditch between the pavement and the dwelling, the containers shall be placed along the side of the driveway but on the dwelling side of the ditch.

The contractor shall place containers back on the curb, along the pavement with tops on containers. There shall be no banging of containers or throwing of containers into yards. The contractor shall clean up the spillage caused by his collectors. All misses must be picked up on the same day if possible.



5 DISABLED HOUSEHOLDER

Carry out and carry back service will be provided to residents who meet the city's requirements and are approved for this type of service. This service will be provided up to a maximum of four (4) containers. All containers in excess of four (4) shall be placed at the curb or street by the owner or resident. For more information or to request an application for this service, please contact the Streets Division at 698-7016.

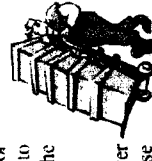

Collectors will not enter garages of dwellings or enter enclosed premises when the gate is locked or if a dog is loose upon the premises for disabled residents' refuse.



6 SPECIAL SERVICE

Residents desiring special service beyond the contract requirements may negotiate privately with the contractor of such special service.



7 MATERIALS NOT CONSIDERED REFUSE AND RUBBISH

The contractor shall not be required to collect and dispose of any abandoned, condemned or rejected product, by-product, manufactured waste material or stock of any wholesale dealer, for example, eggs, fish, meat, pickles, fruit or vegetables, and which shall be regarded as trade waste, but all of the same and similar items shall be removed and disposed of by the owners thereof, and at such owner's expense.

All industrial by-products, commercial waste, building materials, tree stumps, and dead animals shall be removed and disposed of by the resident, owner or householder at his expense.



8 LARGE ITEM PICK-UP

Large items such as furniture, appliances, mattresses, carpet, etc. will be collected on the same day as your rubbish. Place at the curb with your rubbish before 7:00 am or the night before.

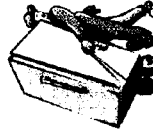

No telephone call is needed for large item collection. Simply place the item at the curb on your regular collection day. Please remove any doors from items before placing at the curb (for the safety of children playing nearby). Bundle any carpet in lengths of 4 feet or less and no more than 40 pounds in weight.



9 ITEMS WITH FREON

Refrigerator, freezer, air conditioner and dehumidifier units contain Freon. These items are picked up on the first Wednesday of each month. You must contact Waste Management at 666-5507 at least 24 hours in advance to schedule a pick-up.



PICK UP SCHEDULE

Your pick-ups will generally fall around the same time each week. However, due to traffic, road conditions and volumes, the pick-up time may vary. To insure pick-up, please have your rubbish at the curb before 7:00 am or the night before your collection day.



Place rubbish in cans with lids and handles no larger than 30 gallons and weighing no more than 60 pounds at curb side. Plastic bags can also be used but must not exceed 40 pounds in weight.



WHAT IF I HAVE BEEN MISSED?

Check the following:

- Was it too heavy?
- Was it properly bundled?
- Was the can larger than 30 gallons?
- Was the rubbish set out at 7:00 am or the night before?
- Was the rubbish set at the curb?

If everything was OK, call the Streets Division at 698-7016.



HOLIDAY SCHEDULE

Collection will not be conducted on the following holidays and will be collected on the next business day:

New Year's Day
 Memorial Day
 Fourth of July

Labor Day
 Thanksgiving
 Christmas

EnviroScape® Nonpoint Source Model

Water pollution comes from many sources. Nonpoint sources contribute a great deal to the pollution in our water bodies. The combined affect of pollution from many small sources can have a real impact on the quality of our shared water resources.

EnviroScape® Nonpoint Source tracks pollution from nonpoint sources, including residential areas, forestry, transportation, recreation, agriculture and construction, as well as from industry as a point source. Pollution and runoff are visually apparent when rain falling over the landscape top carries soil (cocoa), chemicals (colored drink mixes) and oil (cocoa and water mixture) through a watershed to a body of water. Best management practices include felt buffer strips as vegetation, clay to create berms and other methods to show conservation and water pollution prevention measures at work.

In addition to a comprehensive User's Guide, the Nonpoint Source model includes the *Handle With Care* book published by the Terrene Institute.

What Users Say ...

"Using the *EnviroScape* model, people can learn how water can become polluted when it travels over land, streets, yards and through storm drains and how their personal actions can affect the health of waterways where they live. The statistics collected over the years show that students have a better under-

standing of the stormwater runoff problem through the use of this model. This helps the RCD show its funders that the program is educating the students."

CYNTHIA MALLET, Education Coordinator
Resource Conservation District of Greater San Diego County

"It's a people thing. At Cargill, the employees are the volunteers who go into the communities. With *EnviroScape*, they can show why pollution prevention is important for everyone. It's our way of giving back and more."

BILL PRESTON, Cargill, Saginaw Foods Division

"*EnviroScape* is the leading teaching tool that water educators have for portraying the complexity and importance of water quality practices. We have used *EnviroScape* at every one of our Children's Groundwater Festivals. And, the expansion of the program and supplemental teaching materials just keep getting better through time."

SUSAN SEACREST, President, The Groundwater Foundation

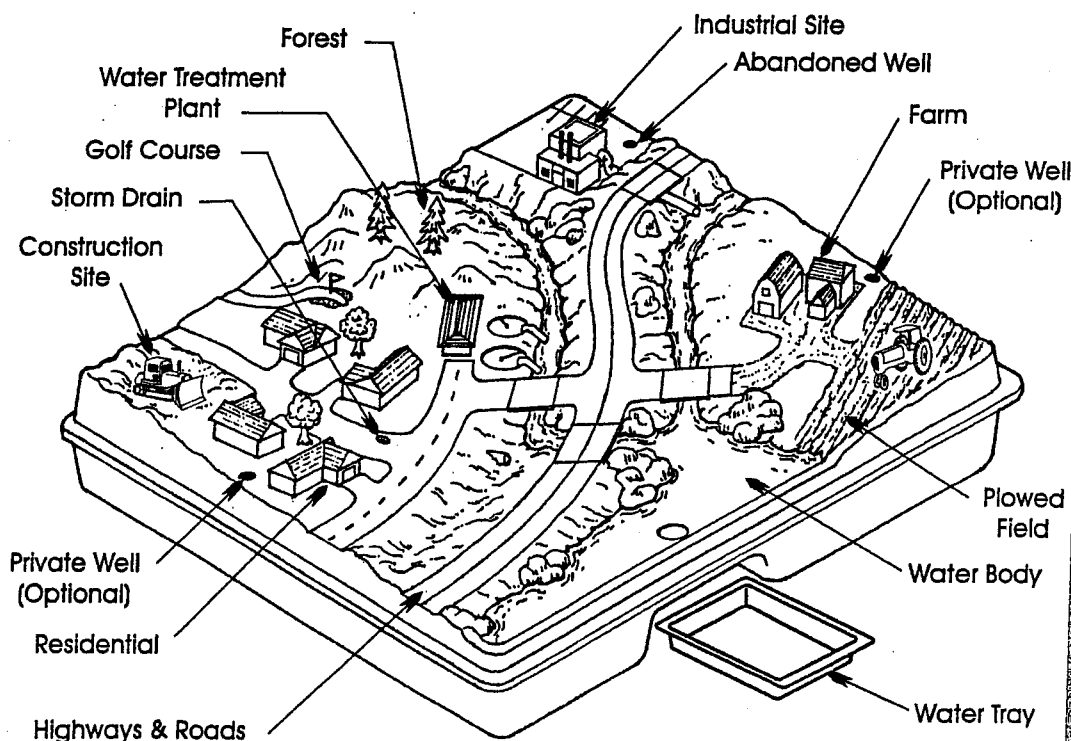

CONTENTS: Nonpoint source landscape map (top), clear base, heavy duty carrying case with wheels, houses, barn, factory, drain pipe, treatment plant, trees, golf flags, cows, cars and best management practices such as buffer strips, clay berms, manure container, soil, oils and chemicals (cocoa, drink mixes and oil mix), bridges, watercatcher, rainmaker, water plug, User's Guide and *Handle with Care* published by the Terrene Institute.

ITEM #	EnviroScape Product (price + shipping)
71005B	EnviroScape Nonpoint Source w/Case \$879 + \$25 shipping
71005C	EnviroScape Nonpoint Source w/out Case \$679 + \$25 shipping