



City of Oregon, Ohio
WWTP Sludge Dewatering Improvements

ADDENDUM 1

March 21, 2017

Planholders on the City of Oregon, Ohio, WWTP Sludge Dewatering Improvements are hereby notified of the following amendments to the Contract Documents. This Addendum is hereby made a part of the Contract Documents.

SPECIFICATIONS

Part B, Federal Wage Rates

Immediately preceding Part C, add the attached Federal Wage Rates.

Page 08316-1, Paragraph 1.05, B.

In Paragraph B., following the words “pressure of 80,” delete “psf” and substitute “mph”.

Page 11233-2, Paragraph 2.01, A.

In Paragraph A., following the words “Fluid Dynamics, Inc. of North Wales, PA,” insert “Polyblend by UGSI, Veloblend by Velodyne Velocity Dynamics, Inc.”.

Page 11233-4, Paragraph 2.05, E. 4.

Delete Paragraph 2.05, E. 4. in its entirety.

Page 11735-3, Paragraph 2.01, B. 6.

In Paragraph 6., delete the last two sentences consisting of the following:

“Stators made in long lengths and cut to size will not be accepted. Stator tensioning or adjusting devices, which distort rotor/stator compression and seal lines will not be accepted.”

Page 11735-3, Paragraph 2.01, B. 8.

In Paragraph 8., delete the first two sentences and substitute with the following:

“The pump drive shall consist of grease lubricated positively sealed universal joints and composed of either a crowned gear joint or a pin joint.”

Page 11735-6, Paragraph 4.02, A. 9.

In Line 9., following “Pump: Moyno 1G115G1-CDQ-AAA”, insert “Seepex, Inc.”.

Page 11824-3, Paragraph 4.03

Add the following new Paragraph 4.03:

“4.03 COST OF NEW EQUIPMENT

- A. For the new equipment specified in Part 2 and for the related manufacturer’s services specified in Part 3 of this Specification Section, Evoqua Water Technologies shall be paid a maximum of \$105,700.00.”



City of Oregon, Ohio
WWTP Sludge Dewatering Improvements, 2017
552-7100.001
March 21, 2017
Addendum 1

Page 14551-2, Paragraph 2.01, D.

In Paragraph D., delete the first sentence and substitute the following:

“D. Design criteria for each of the three types of shaftless conveyors (2 of each type) is as follows:”

DRAWINGS

Sheet No. 4 of 52

Delete Sheet No. 4 of 52 in its entirety, and substitute the attached Sheet No. 4 of 52.

Sheet No. 24 of 52

After Note 4, add Note 5.

“5. Connection of the deep seal, P-trap, or trench drain to the drain piping or clean out and floor drain, as may be applicable, shall be with a no hub coupling.”

Sheet No. 26 of 52

In TYPICAL MASONRY NOTE 1, following “with #6@” delete “12” and substitute “32”.

Sheet No. 26 of 52

In TYPICAL MASONRY NOTE 1, following “with (2) #6@” delete “12” and substitute “32”.

Sheet No. 38 of 52

At “GUH-1”, delete “1” and substitute “3”.

Add GUH-1 and GUH-4 to this Sheet. Indicate a home run for each gas unit heater to LP-SDB. See Sheet No. 22 of 52 for GUH-1 and GUH-4 locations.

Add six disconnect switches along the West interior building wall for each of the six gate valves. Indicate a home run from each switch to the associate valve and MCC-SDB.

Extend the fiber optic cable past MCC-SDB and terminating in PLC-DW.

After “PVC/RGS NEMA 4X”, delete “Aera” and substitute “Area”.

Sheet No. 39 of 52

Move light switch shown at Door D-9 to Door D-2.

The PVC/RGS Nema 4x areas denoted on Sheet No. 38 of 52 apply to Sheet No. 39 of 52.

Attachments: Part B, Federal Wage Rates
Sheet No. 4 of 52

RECEIPT OF THIS ADDENDUM MUST BE ACKNOWLEDGED ON PAGE B-1 OF THE BID.

General Decision Number: OH170109 02/03/2017 OH109

Superseded General Decision Number: OH20160109

State: Ohio

Construction Type: Building

County: Lucas County in Ohio.

BUILDING CONSTRUCTION PROJECTS (does not include single family homes or apartments up to and including 4 stories).

Note: Under Executive Order (EO) 13658, an hourly minimum wage of \$10.20 for calendar year 2017 applies to all contracts subject to the Davis-Bacon Act for which the contract is awarded (and any solicitation was issued) on or after January 1, 2015. If this contract is covered by the EO, the contractor must pay all workers in any classification listed on this wage determination at least \$10.20 (or the applicable wage rate listed on this wage determination, if it is higher) for all hours spent performing on the contract in calendar year 2017. The EO minimum wage rate will be adjusted annually. Additional information on contractor requirements and worker protections under the EO is available at www.dol.gov/whd/govcontracts.

Modification Number	Publication Date
0	01/06/2017
1	02/03/2017

ASBE0045-004 07/03/2016

	Rates	Fringes
ASBESTOS WORKER/HEAT & FROST INSULATOR.....	\$ 30.50	25.05

BROH0003-006 07/01/2016

	Rates	Fringes
BRICKLAYER.....	\$ 30.67	13.04
TERRAZZO WORKER/SETTER.....	\$ 30.67	13.04
TILE FINISHER.....	\$ 25.43	9.00
TILE SETTER.....	\$ 30.67	13.04

CARP0248-010 05/01/2014

	Rates	Fringes
CARPENTER (Drywall Hanging and Metal Stud Installation Only).....	\$ 28.22	17.77

CARP0351-002 05/01/2014

	Rates	Fringes
--	-------	---------

CARPENTER (Excluding Drywall Hanging and Metal Stud Installation).....	\$ 28.22	17.17

ELEC0008-015 05/23/2016		
	Rates	Fringes
ELECTRICIAN (Excludes Low Voltage Wiring).....	\$ 37.36	4.5%+18.63

ELEC0008-016 04/27/2015		
	Rates	Fringes
ELECTRICIAN: CABLE PULLER (Voice/Data/Video).....	\$ 12.00	4.5%+2.66

ELEC0008-017 04/25/2016		
	Rates	Fringes
ELECTRICIAN (Low Voltage Wiring Only).....	\$ 27.08	4.5%+12.49

ENGI0018-048 06/01/2016		
	Rates	Fringes
POWER EQUIPMENT OPERATOR Backhoe/Excavator/Trackhoe; Crane.....	\$ 34.59	14.41

ENGI0066-045 06/01/2014		
	Rates	Fringes
POWER EQUIPMENT OPERATOR Forklift.....	\$ 27.91	17.51
Grader/Blade.....	\$ 31.02	17.51
Mechanic.....	\$ 31.52	17.51

IRON0044-020 06/01/2016		
	Rates	Fringes
IRONWORKER, ORNAMENTAL.....	\$ 26.47	20.20

IRON0055-012 07/01/2015		
	Rates	Fringes
IRONWORKER, STRUCTURAL (Including Metal Building Structural Frame Installation)...	\$ 29.12	21.47

LABO0500-005 07/01/2016		
	Rates	Fringes

LABORER

Common or General; Mason

Tender - Cement/Concrete....\$ 24.88 13.15

PAIN0007-004 07/01/2016

Rates Fringes

PAINTER

Brush and Roller.....\$ 25.22 15.21

Fireproofer.....\$ 26.22 15.21

Spray.....\$ 25.92 15.21

PAIN0948-002 07/01/2016

Rates Fringes

GLAZIER.....\$ 27.73 14.14

PLAS0179-002 06/01/2016

Rates Fringes

PLASTERER.....\$ 26.65 14.96

PLAS0886-002 07/01/2016

Rates Fringes

CEMENT MASON/CONCRETE FINISHER...\$ 28.08 19.40

* PLAS0886-008 07/11/2016

Rates Fringes

PAINTER: Drywall

Finishing/Taping Only.....\$ 27.81 17.20

PLUM0050-013 07/04/2016

Rates Fringes

PIPEFITTER (Includes HVAC
Pipe Installation).....\$ 40.00 24.36PLUMBER (Excludes HVAC Pipe
Installation).....\$ 40.00 24.36-----
ROOF0134-006 07/01/2013

Rates Fringes

ROOFER.....\$ 24.46 16.87

SFOH0669-009 04/01/2016

Rates Fringes

SPRINKLER FITTER (Fire
Sprinklers).....\$ 35.08 19.99

SHEE0033-048 07/01/2016

	Rates	Fringes
SHEET METAL WORKER (Including HVAC Duct Installation).....	\$ 31.49	28.18

* UAVG-OH-0021 01/01/2017

	Rates	Fringes
OPERATOR: Oiler.....	\$ 26.24	15.43

SUOH2012-090 08/29/2014

	Rates	Fringes
IRONWORKER, REINFORCING.....	\$ 28.11	17.83
LABORER: Mason Tender - Brick...	\$ 18.39	11.04
LABORER: Pipelayer.....	\$ 23.98	8.58
OPERATOR: Bobcat/Skid Steer/Skid Loader.....	\$ 30.26	12.58
OPERATOR: Bulldozer.....	\$ 28.07	11.15
OPERATOR: Loader.....	\$ 29.66	12.61
OPERATOR: Paver (Asphalt, Aggregate, and Concrete).....	\$ 30.28	13.29
OPERATOR: Roller.....	\$ 28.83	12.72
TRUCK DRIVER: Dump (All Types)...	\$ 24.32	11.73

WELDERS - Receive rate prescribed for craft performing operation to which welding is incidental.

=====
 Note: Executive Order (EO) 13706, Establishing Paid Sick Leave for Federal Contractors applies to all contracts subject to the Davis-Bacon Act for which the contract is awarded (and any solicitation was issued) on or after January 1, 2017. If this contract is covered by the EO, the contractor must provide employees with 1 hour of paid sick leave for every 30 hours they work, up to 56 hours of paid sick leave each year. Employees must be permitted to use paid sick leave for their own illness, injury or other health-related needs, including preventive care; to assist a family member (or person who is like family to the employee) who is ill, injured, or has other health-related needs, including preventive care; or for reasons resulting from, or to assist a family member (or person who is like family to the employee) who is a victim of, domestic violence, sexual assault, or stalking. Additional information on contractor requirements and worker protections under the EO is available at www.dol.gov/whd/govcontracts.

Unlisted classifications needed for work not included within the scope of the classifications listed may be added after award only as provided in the labor standards contract clauses (29CFR 5.5 (a) (1) (ii)).

The body of each wage determination lists the classification and wage rates that have been found to be prevailing for the cited type(s) of construction in the area covered by the wage determination. The classifications are listed in alphabetical order of "identifiers" that indicate whether the particular rate is a union rate (current union negotiated rate for local), a survey rate (weighted average rate) or a union average rate (weighted union average rate).

Union Rate Identifiers

A four letter classification abbreviation identifier enclosed in dotted lines beginning with characters other than "SU" or "UAVG" denotes that the union classification and rate were prevailing for that classification in the survey. Example: PLUM0198-005 07/01/2014. PLUM is an abbreviation identifier of the union which prevailed in the survey for this classification, which in this example would be Plumbers. 0198 indicates the local union number or district council number where applicable, i.e., Plumbers Local 0198. The next number, 005 in the example, is an internal number used in processing the wage determination. 07/01/2014 is the effective date of the most current negotiated rate, which in this example is July 1, 2014.

Union prevailing wage rates are updated to reflect all rate changes in the collective bargaining agreement (CBA) governing this classification and rate.

Survey Rate Identifiers

Classifications listed under the "SU" identifier indicate that no one rate prevailed for this classification in the survey and the published rate is derived by computing a weighted average rate based on all the rates reported in the survey for that classification. As this weighted average rate includes all rates reported in the survey, it may include both union and non-union rates. Example: SULA2012-007 5/13/2014. SU indicates the rates are survey rates based on a weighted average calculation of rates and are not majority rates. LA indicates the State of Louisiana. 2012 is the year of survey on which these classifications and rates are based. The next number, 007 in the example, is an internal number used in producing the wage determination. 5/13/2014 indicates the survey completion date for the classifications and rates under that identifier.

Survey wage rates are not updated and remain in effect until a new survey is conducted.

Union Average Rate Identifiers

Classification(s) listed under the UAVG identifier indicate that no single majority rate prevailed for those classifications; however, 100% of the data reported for the classifications was union data. EXAMPLE: UAVG-OH-0010 08/29/2014. UAVG indicates that the rate is a weighted union average rate. OH indicates the state. The next number, 0010 in the example, is an internal number used in producing the wage determination. 08/29/2014 indicates the survey completion date for the classifications and rates under that identifier.

A UAVG rate will be updated once a year, usually in January of each year, to reflect a weighted average of the current negotiated/CBA rate of the union locals from which the rate is based.

WAGE DETERMINATION APPEALS PROCESS

1.) Has there been an initial decision in the matter? This can be:

- * an existing published wage determination
- * a survey underlying a wage determination
- * a Wage and Hour Division letter setting forth a position on a wage determination matter
- * a conformance (additional classification and rate) ruling

On survey related matters, initial contact, including requests for summaries of surveys, should be with the Wage and Hour Regional Office for the area in which the survey was conducted because those Regional Offices have responsibility for the Davis-Bacon survey program. If the response from this initial contact is not satisfactory, then the process described in 2.) and 3.) should be followed.

With regard to any other matter not yet ripe for the formal process described here, initial contact should be with the Branch of Construction Wage Determinations. Write to:

Branch of Construction Wage Determinations
Wage and Hour Division
U.S. Department of Labor
200 Constitution Avenue, N.W.
Washington, DC 20210

2.) If the answer to the question in 1.) is yes, then an interested party (those affected by the action) can request review and reconsideration from the Wage and Hour Administrator (See 29 CFR Part 1.8 and 29 CFR Part 7). Write to:

Wage and Hour Administrator
U.S. Department of Labor
200 Constitution Avenue, N.W.
Washington, DC 20210

The request should be accompanied by a full statement of the

interested party's position and by any information (wage payment data, project description, area practice material, etc.) that the requestor considers relevant to the issue.

3.) If the decision of the Administrator is not favorable, an interested party may appeal directly to the Administrative Review Board (formerly the Wage Appeals Board). Write to:

Administrative Review Board
U.S. Department of Labor
200 Constitution Avenue, N.W.
Washington, DC 20210

4.) All decisions by the Administrative Review Board are final.

=====

END OF GENERAL DECISION

General Decision Number: OH170002 03/10/2017 OH2

Superseded General Decision Number: OH20160002

State: Ohio

Construction Types: Heavy and Highway

Counties: Ohio Statewide.

Heavy and Highway Construction Projects

Note: Under Executive Order (EO) 13658, an hourly minimum wage of \$10.20 for calendar year 2017 applies to all contracts subject to the Davis-Bacon Act for which the contract is awarded (and any solicitation was issued) on or after January 1, 2015. If this contract is covered by the EO, the contractor must pay all workers in any classification listed on this wage determination at least \$10.20 (or the applicable wage rate listed on this wage determination, if it is higher) for all hours spent performing on the contract in calendar year 2017. The EO minimum wage rate will be adjusted annually. Additional information on contractor requirements and worker protections under the EO is available at www.dol.gov/whd/govcontracts.

Modification Number	Publication Date
0	01/06/2017
1	01/13/2017
2	02/03/2017
3	02/17/2017
4	03/10/2017

BROH0001-001 06/01/2016

DEFIANCE, FULTON (Excluding Fulton, Amboy & Swan Creek Townships), HENRY (Excluding Monroe, Bartlow, Liberty, Washington, Richfield, Marion, Damascus & Townships & that part of Harrison Township outside corporate limits of city of Napoleon), PAULDING, PUTNAM and WILLIAMS COUNTIES

	Rates	Fringes
Bricklayer, Stonemason.....	\$ 28.55	13.23

BROH0001-004 06/01/2016

	Rates	Fringes
CEMENT MASON/CONCRETE FINISHER...	\$ 28.55	13.23

BROH0003-002 06/01/2016

FULTON (Townships of Amboy, Swan Creek & Fulton), HENRY (Townships of Washington, Damascus, Richfield, Bartlow, Liberty, Harrison, Monroe, & Marion), LUCAS and WOOD (Townships of Perrysburg, Ross, Lake, Troy, Freedom, Montgomery, Webster, Center, Portage, Middleton, Plain, Liberty, Henry, Washington,

Weston, Milton, Jackson & Grand Rapids) COUNTIES

	Rates	Fringes
Bricklayer, Stonemason.....	\$ 28.55	13.23

 BROH0005-003 06/01/2016

CUYAHOGA, LORAIN & MEDINA (Hinckley, Granger, Brunswick, Liverpool, Montville, York, Homer, Harrisville, Chatham, Litchfield & Spencer Townships and the city of Medina)

	Rates	Fringes
BRICKLAYER		
BRICKLAYERS; CAULKERS; CLEANERS; POINTERS; & STONEMASONS.....	\$ 28.55	13.23
SANDBLASTERS.....	\$ 34.45	14.18
SEWER BRICKLAYERS & STACK BUILDERS.....	\$ 34.70	14.18
SWING SCAFFOLDS.....	\$ 34.95	14.18

 BROH0006-005 06/01/2016

CARROLL, COLUMBIANA (Knox, Butler, West & Hanover Townships), STARK & TUSCARAWAS

	Rates	Fringes
Bricklayer, Stonemason.....	\$ 28.55	13.23

 BROH0007-002 06/01/2016

LAWRENCE

	Rates	Fringes
Bricklayer, Stonemason.....	\$ 28.55	13.23

 BROH0007-005 06/01/2016

PORTAGE & SUMMIT

	Rates	Fringes
BRICKLAYER.....	\$ 28.55	13.23

 BROH0007-010 06/01/2016

PORTAGE & SUMMIT

	Rates	Fringes
MASON - STONE.....	\$ 28.55	13.23

 BROH0008-001 06/01/2016

COLUMBIANA (Salem, Perry, Fairfield, Center, Elk Run, Middleton, & Unity Townships and the city of New Waterford), MAHONING & TRUMBULL

	Rates	Fringes
BRICKLAYER.....	\$ 28.55	13.23

 BROH0009-002 06/01/2016

BELMONT & MONROE COUNTIES and the Townships of Warren & Mt. Pleasant and the Village of Dillonvale in JEFFERSON COUNTY

	Rates	Fringes
Bricklayer, Stonemason.....	\$ 28.55	13.23
Refractory.....	\$ 31.45	19.01

 BROH0010-002 06/01/2016

COLUMBIANA (St. Clair, Madison, Wayne, Franklin, Washington, Yellow Creek & Liverpool Townships) & JEFFERSON (Brush Creek & Saline Townships)

	Rates	Fringes
Bricklayer, Stonemason.....	\$ 28.55	13.23

 BROH0014-002 06/01/2016

HARRISON & JEFFERSON (Except Mt. Pleasant, Warren, Brush Creek, Saline & Salineville Townships & the Village of Dillonvale)

	Rates	Fringes
Bricklayer, Stonemason.....	\$ 28.55	13.23

 BROH0016-002 06/01/2016

ASHTABULA, GEAUGA, and LAKE COUNTIES

	Rates	Fringes
Bricklayer, Stonemason.....	\$ 28.55	13.23

 BROH0018-002 06/01/2016

BROWN, BUTLER, CLERMONT, HAMILTON, PREBLE (Gasper, Dixon, Israel, Lanier, Somers & Gratis Townships) & WARREN COUNTIES:

	Rates	Fringes
Bricklayer, Stonemason.....	\$ 28.55	13.23

BROH0022-004 06/01/2016

CHAMPAIGN, CLARK, CLINTON, DARKE, GREENE, HIGHLAND, LOGAN,
 MIAMI, MONTGOMERY, PREBLE (Jackson, Monroe, Harrison, Twin,
 Jefferson & Washington Townships) and SHELBY COUNTIES

	Rates	Fringes
Bricklayer, Stonemason.....	\$ 28.55	13.23

BROH0032-001 06/01/2016

GALLIA & MEIGS

	Rates	Fringes
Bricklayer, Stonemason.....	\$ 28.55	13.23

BROH0035-002 06/01/2016

ALLEN, AUGLAIZE, MERCER and VAN WERT COUNTIES

	Rates	Fringes
Bricklayer, Stonemason.....	\$ 28.55	13.23

BROH0039-002 06/01/2016

ADAMS & SCIOTO

	Rates	Fringes
Bricklayer, Stonemason.....	\$ 28.55	13.23

BROH0040-003 06/01/2016

ASHLAND, CRAWFORD, HARDIN, HOLMES, MARION, MORROW, RICHLAND,
 WAYNE and WYANDOT (Except Crawford, Ridge, Richland & Tymochtee
 Townships) COUNTIES

	Rates	Fringes
Bricklayer, Stonemason.....	\$ 28.55	13.23

FOOTNOTE: Layout Man and Sawman rate: \$1.00 per hour above
 journeyman rate.

Free standing stack work ground level to top of stack;
 Sandblasting and laying of carbon masonry material in swing
 stage and/or scaffold; Ramming and spading of plastics and
 gunniting: \$1.50 per hour above journeyman rate.

"Hot" work: \$2.50 above journeyman rate.

BROH0044-002 06/01/2016

	Rates	Fringes
Bricklayer, Stonemason		

COSHOCTON, FAIRFIELD,
 GUERNSEY, HOCKING, KNOX,
 KICKING, MORGAN,
 MUSKINGUM, NOBLE (Beaver,
 Buffalo, Seneca & Wayne
 Townships) & PERRY
 COUNTIES:.....\$ 28.55 13.23

BROH0045-002 06/01/2016

FAYETTE, JACKSON, PIKE, ROSS and VINTON COUNTIES

	Rates	Fringes
Bricklayer, Stonemason.....	\$ 28.55	13.23

BROH0046-002 06/01/2016

ERIE, HANCOCK, HURON, OTTAWA, SANDUSKY, SENECA, WOOD (Perry & Bloom Townships) and WYANDOT (Tymochtee, Crawford, Ridge & Richland Townships) COUNTIES & the Islands of Lake Erie north of Sandusky

	Rates	Fringes
Bricklayer, Stonemason.....	\$ 28.55	13.23

FOOTNOTE: Layout Man and Sawman rate: \$1.00 per hour above journeyman rate.
 Free standing stack work ground level to top of stack;
 Sandblasting and laying of carbon masonry material in swing stage and/or scaffold; Ramming and spading of plastics and gunniting: \$1.50 per hour above journeyman rate.
 "Hot" work: \$2.50 above journeyman rate.

BROH0052-001 06/01/2016

ATHENS COUNTY

	Rates	Fringes
Bricklayer, Stonemason.....	\$ 28.55	13.23

BROH0052-003 06/01/2016

NOBLE (Brookfield, Noble, Center, Sharon, Olive, Enoch, Stock, Jackson, Jefferson & Elk Townships) and WASHINGTON COUNTIES

	Rates	Fringes
Bricklayer, Stonemason.....	\$ 28.55	13.23

BROH0055-003 06/01/2016

DELAWARE, FRANKLIN, MADISON, PICKAWAY and UNION COUNTIES

	Rates	Fringes
--	-------	---------

Bricklayer, Stonemason.....\$ 28.55 13.23

 CARP0003-004 05/01/2014

MAHONING & TRUMBULL

	Rates	Fringes
CARPENTER.....	\$ 25.61	15.10

 CARP0069-003 05/01/2014

CARROLL, STARK, TUSCARAWAS & WAYNE

	Rates	Fringes
CARPENTER.....	\$ 25.50	13.67

 CARP0069-006 05/01/2014

COSHOCTON, HOLMES, KNOX & MORROW

	Rates	Fringes
CARPENTER.....	\$ 23.66	13.05

 CARP0171-002 05/01/2014

BELMONT, COLUMBIANA, HARRISON, JEFFERSON & MONROE

	Rates	Fringes
CARPENTER.....	\$ 26.02	15.49

 CARP0200-002 05/01/2016

ADAMS, ATHENS, DELAWARE, FAIRFIELD, FAYETTE, FRANKLIN, GALLIA,
 GUERNSEY, HIGHLAND, HOCKING, JACKSON, LAWRENCE, LICKING,
 MADISON, MARION, MEIGS, MORGAN, MUSKINGUM, NOBLE, PERRY,
 PICKAWAY, PIKE, ROSS, SCIOTO, UNION, VINTON and WASHINGTON
 COUNTIES

	Rates	Fringes
CARPENTER.....	\$ 28.70	15.39
Diver.....	\$ 39.41	10.40
PILEDRIVERMAN.....	\$ 28.70	15.39

 CARP0248-005 07/01/2008

LUCAS & WOOD

	Rates	Fringes
CARPENTER.....	\$ 27.27	14.58

 CARP0248-008 07/01/2008

	Rates	Fringes
CARPENTER DEFIANCE, FULTON, HANCOCK, HENRY, PAULDING & WILLIAMS COUNTIES.....	\$ 23.71	13.28

CARP0254-002 05/01/2014		
ASHTABULA, CUYAHOGA, GEAUGA & LAKE		
	Rates	Fringes
CARPENTER.....	\$ 31.61	14.46

CARP0372-002 07/01/2008		
ALLEN, AUGLAIZE, HARDIN, MERCER, PUTNAM & VAN WERT		
	Rates	Fringes
CARPENTER.....	\$ 23.18	13.28

CARP0639-003 05/01/2014		
MEDINA, PORTAGE & SUMMIT		
	Rates	Fringes
CARPENTER.....	\$ 29.59	14.64

CARP0735-002 05/01/2014		
ASHLAND, ERIE, HURON, LORAIN & RICHLAND		
	Rates	Fringes
CARPENTER.....	\$ 24.80	13.29

CARP1311-001 05/01/2014		
BROWN, BUTLER, CHAMPAIGN, CLARK, CLERMONT, CLINTON, DARKE, GREENE, HAMILTON, LOGAN, MIAMI, MONTGOMERY, PREBLE, SHELBY & WARREN		
	Rates	Fringes
Carpenter & Piledrivermen.....	\$ 27.39	14.33
Diver.....	\$ 40.58	9.69

CARP1393-002 07/01/2008		
CRAWFORD, DEFIANCE, FULTON, HANCOCK, HENRY, LUCAS, OTTAWA, PAULDING, SANDUSKY, SENECA, WILLIAMS & WOOD		
	Rates	Fringes
Piledrivermen & Diver's Tender...	\$ 27.30	16.05

DIVERS - \$250.00 per day

 CARP1393-003 07/01/2008

ALLEN, AUGLAIZE, HARDIN, MERCER, PUTNAM, VAN WERT & WYANDOT

	Rates	Fringes
Piledrivermen & Diver's Tender...	\$ 25.15	15.92

DIVERS - \$250.00 per day

 CARP1871-006 06/01/2013

BELMONT, HARRISON, & MONROE

	Rates	Fringes
Diver, Wet.....	\$ 47.07	13.92
Piledrivermen; Diver, Dry.....	\$ 31.38	13.92

 CARP1871-008 06/01/2013

ASHLAND, ASHTABULA, CUYAHOGA, ERIE, GEAUGA, HURON, LAKE,
 LORAIN, MEDINA, PORTAGE, RICHLAND & SUMMIT

	Rates	Fringes
Diver, Wet.....	\$ 44.22	15.49
Piledrivermen; Diver, Dry.....	\$ 29.48	15.49

 CARP1871-014 06/01/2013

CARROLL, STARK, TUSCARAWAS & WAYNE

	Rates	Fringes
Diver, Wet.....	\$ 37.40	13.81
Piledrivermen; Diver, Dry.....	\$ 24.93	13.81

 CARP1871-015 06/01/2013

COSHOCTON, HOLMES, KNOX & MORROW

	Rates	Fringes
Diver, Wet.....	\$ 36.53	12.96
Piledrivermen; Diver, Dry.....	\$ 24.35	12.96

 CARP1871-017 06/01/2013

MAHONING & TRUMBULL

	Rates	Fringes
Diver, Wet.....	\$ 39.44	14.16
Piledrivermen; Diver, Dry.....	\$ 26.29	14.16

CARP2235-012 01/01/2014

COLUMBIANA & JEFFERSON

	Rates	Fringes
PILEDRIVERMAN.....	\$ 31.74	16.41

 CARP2239-001 07/01/2008

CRAWFORD, OTTAWA, SANDUSKY, SENECA & WYANDOT

	Rates	Fringes
CARPENTER.....	\$ 23.71	13.28

 ELEC0008-002 05/23/2016

DEFIANCE, FULTON, HANCOCK, HENRY, LUCAS, OTTAWA, PAULDING,
 PUTNAM, SANDUSKY, SENECA, WILLIAMS & WOOD

	Rates	Fringes
CABLE SPLICER.....	\$ 38.98	18.96
ELECTRICIAN.....	\$ 37.36	4.5%+18.63

 ELEC0032-003 06/01/2014

ALLEN, AUGLAIZE, HARDIN, LOGAN, MERCER, SHELBY, VAN WERT &
 WYANDOT (Crawford, Jackson, Marseilles, Mifflin, Ridgeland,
 Ridge & Salem Townships)

	Rates	Fringes
ELECTRICIAN.....	\$ 28.32	15.18

 ELEC0032-004 06/01/1998

ALLEN, HARDIN, VAN WERT & WYANDOT (Crawford, Jackson,
 Marseilles, Mifflin, Richland, Ridge & Salem Townships)

	Rates	Fringes
Line Construction		
Equipment Operator.....	\$ 20.27	4.12+a
Groundman Truck Driver.....	\$ 14.43	3.63+a
Lineman.....	\$ 22.52	4.31+a

FOOTNOTE: a. Half day's Paid Holiday: The last 4 hours of
 the workday prior to Christmas or New Year's Day

 ELEC0038-002 04/25/2016

CUYAHOGA, GEAUGA (Bainbridge, Chester & Russell Townships) &
 LORAIN (Columbia Township)

	Rates	Fringes
ELECTRICIAN		
Excluding Sound & Communications Work.....	\$ 37.13	20.38

FOOTNOTES;

- a. 6 Paid Holidays: New Year's Day; Memorial Day; July 4th;
Labor Day; Thanksgiving Day; & Christmas Day
- b. 1 week's paid vacation for 1 year's service; 2 weeks' paid
vacation for 2 or more years' service

ELEC0038-008 04/25/2016

CUYAHOGA, GEAUGA (Bainbridge, Chester & Russell Townships) &
LORAIN (Columbia Township)

	Rates	Fringes
Sound & Communication Technician		
Communications Technician...	\$ 26.05	10.90+a+b
Installer Technician.....	\$ 24.80	10.86+a+b

FOOTNOTES;

- a. 6 Paid Holidays: New Year's Day; Memorial Day; July 4th;
Labor Day; Thanksgiving Day; & Christmas Day
- b. 1 week's paid vacation for 1 year's service; 2 weeks' paid
vacation for 2 or more years' service

ELEC0064-003 11/28/2016

COLUMBIANA (Butler, Fairfield, Perry, Salem & Unity Townships)
MAHONING (Austintown, Beaver, Berlin, Boardman, Canfield,
Ellsworth, Coitsville, Goshen, Green, Jackson, Poland,
Springfield & Youngstown Townships), & TRUMBULL (Hubbard &
Liberty Townships)

	Rates	Fringes
ELECTRICIAN.....	\$ 32.27	14.39

ELEC0071-001 12/28/2015

ASHLAND, CHAMPAIGN, CLARK, COSHOCTON, CRAWFORD, DELAWARE,
FAIRFIELD, FAYETTE, FRANKLIN, GUERNSEY, HIGHLAND, HOCKING,
JACKSON (Coal, Jackson, Liberty, Milton, Washington & Wellston
Townships), KNOX, LICKING, MADISON, MARION, MONROE, MORGAN,
MORROW, MUSKINGUM, NOBLE, PERRY, PICKAWAY, PIKE (Beaver,
Benton, Jackson, Mifflin, Pebble, Peepee, Perry & Seal
Townships), RICHLAND, ROSS, TUSCARAWAS (Auburn, Bucks, Clay,
Jefferson, Oxford, Perry, Salem, Rush, Washington & York
Townships), UNION, VINTON (Clinton, Eagle, Elk, Harrison,
Jackson, Richland & Swan Townships), and WASHINGTON COUNTIES

	Rates	Fringes
Line Construction		
Equipment Operators.....	\$ 32.24	12.34
Groundmen.....	\$ 23.28	10.37
Linemen & Cable Splicers....	\$ 35.82	13.13

ELEC0071-004 12/28/2015

AUGLAIZE, CLINTON, DARKE, GREENE, LOGAN, MERCER, MIAMI,
MONTGOMERY, PREBLE, and SHELBY COUNTIES

	Rates	Fringes
Line Construction		
Equipment Operator.....	\$ 32.24	12.34
Groundman.....	\$ 23.28	10.37
Lineman & Cable Splicers....	\$ 35.82	13.13

ELEC0071-005 12/29/2015

ASHTABULA, CUYAHOGA, GEAUGA, LAKE & LORAIN

	Rates	Fringes
LINE CONSTRUCTION: Equipment Operator		
DOT/Traffic Signal & Highway Lighting Projects...	\$ 31.30	13.07
Municipal Power/Transit Projects.....	\$ 37.34	14.58
LINE CONSTRUCTION: Groundman		
DOT/Traffic Signal & Highway Lighting Projects...	\$ 24.34	11.33
Municipal Power/Transit Projects.....	\$ 29.05	12.51
LINE CONSTRUCTION: Linemen/Cable Splicer		
DOT/Traffic Signal & Highway Lighting Projects...	\$ 34.78	13.94
Municipal Power/Transit Projects.....	\$ 41.49	15.61

ELEC0071-008 12/28/2015

COLUMBIANA, MAHONING, and TRUMBULL COUNTIES

	Rates	Fringes
Line Construction		
Equipment Operator.....	\$ 32.24	12.34
Groundman.....	\$ 23.28	10.37
Lineman & Cable Splicers....	\$ 35.82	13.13

ELEC0071-010 12/28/2015

BELMONT, CARROLL, HARRISON, HOLMES, JEFFERSON, MEDINA, PORTAGE,
STARK, SUMMIT, and WAYNE COUNTIES

	Rates	Fringes
Line Construction		
Equipment Operator.....	\$ 32.24	12.34
Groundman.....	\$ 23.28	10.37
Lineman & Cable Splicers....	\$ 35.82	13.13

ELEC0071-013 12/28/2015

BROWN, BUTLER, CLERMONT, HAMILTON, and WARREN COUNTIES

	Rates	Fringes
Line Construction		
Equipment Operator.....	\$ 32.24	12.34
Groundman.....	\$ 23.28	10.37
Lineman & Cable Splicers....	\$ 35.82	13.13

ELEC0071-014 12/28/2015

ADAMS, ATHENS, GALLIA, JACKSON (Bloomfield, Franklin, Hamilton, Lick, Jefferson, Scioto & Madison Townships), LAWRENCE, MEIGS, PIKE (Camp Creek, Marion, Newton, Scioto, Sunfish & Union Townships), SCIOTO & VINTON (Brown, Knox, Madison, Vinton & Wilkesville Townships)

	Rates	Fringes
Line Construction		
Equipment Operator.....	\$ 32.24	12.34
Groundman.....	\$ 23.28	10.37
Lineman & Cable Splicers....	\$ 35.82	13.13

ELEC0082-002 12/05/2016

CLINTON, DARKE, GREENE, MIAMI, MONTGOMERY, PREBLE & WARREN (Wayne, Clear Creek & Franklin Townships)

	Rates	Fringes
ELECTRICIAN.....	\$ 29.05	18.21

ELEC0082-006 12/05/2016

CLINTON, DARKE, GREENE, MIAMI, MONTGOMERY, PREBLE & WARREN (Wayne, Clear Creek & Franklin Townships)

	Rates	Fringes
Sound & Communication Technician		
Cable Puller.....	\$ 10.24	4.91
Installer/Technician.....	\$ 23.05	10.98

ELEC0129-003 02/29/2016

LORAIN (Except Columbia Township) & MEDINA (Litchfield & Liverpool Townships)

	Rates	Fringes
ELECTRICIAN.....	\$ 32.35	16.24

 ELEC0129-004 02/29/2016

ERIE & HURON (Lyme, Ridgefield, Norwalk, Townsend, Wakeman, Sherman, Peru, Bronson, Hartland, Clarksfield, Norwich, Greenfield, Fairfield, Fitchville & New London Townships)

	Rates	Fringes
ELECTRICIAN.....	\$ 32.35	16.24

 ELEC0141-003 09/05/2016

BELMONT COUNTY

	Rates	Fringes
CABLE SPLICER.....	\$ 32.45	24.22
ELECTRICIAN.....	\$ 29.20	23.63

 ELEC0212-003 06/06/2016

BROWN, CLERMONT & HAMILTON

	Rates	Fringes
Sound & Communication Technician.....	\$ 27.47	17.78

 ELEC0212-005 06/06/2016

BROWN, CLERMONT, and HAMILTON COUNTIES

	Rates	Fringes
ELECTRICIAN.....	\$ 27.47	17.78

 * ELEC0245-003 01/01/2017

DEFIANCE, FULTON, HANCOCK, HENRY, HURON, LUCAS, OTTAWA, PAULDING, PUTNAM, SANDUSKY, SENECA, WILLIAMS, and WOOD COUNTIES

	Rates	Fringes
Line Construction		
Cable Splicer.....	\$ 43.34	25.2%+5.50+a
Groundman/Truck Driver.....	\$ 16.49	25.2%+5.50+a
Heli-arc Welding.....	\$ 37.99	25.2%+5.50+a
Lineman.....	\$ 37.69	25.2%+5.50+a
Operator - Class 1.....	\$ 30.15	25.2%+5.50+a

Operator - Class 2.....	\$ 26.38	25.2%+5.50+a
Traffic Signal & Lighting		
Technician.....	\$ 33.92	25.2%+5.50+a

FOOTNOTE: a. 6 Observed Holidays: New Year's Day; Memorial Day; Independence Day; Labor Day; Thanksgiving Day; & Christmas Day. Employees who work on a holiday shall be paid at a rate of double their applicable classified straight-time rates for the work performed on such holiday.

* ELEC0245-004 01/01/2017

ERIE COUNTY

	Rates	Fringes
Line Construction		
Cable Splicer.....	\$ 43.34	25.2%+5.50+a
Groundman/Truck Driver.....	\$ 16.49	25.2%+5.50+a
Lineman.....	\$ 37.69	25.2%+5.50+a
Operator - Class 1.....	\$ 30.15	25.2%+5.50+a
Operator - Class 2.....	\$ 26.38	25.2%+5.50+a

FOOTNOTE: a. 6 Observed Holidays: New Year's Day; Memorial Day; Independence Day; Labor Day; Thanksgiving Day; & Christmas Day. Employees who work on a holiday shall be paid at a rate of double their applicable classified straight-time rates for the work performed on such holiday.

ELEC0246-006 10/29/2012

	Rates	Fringes
ELECTRICIAN.....	\$ 33.00	26.16

ELEC0306-005 05/30/2016

MEDINA (Brunswick, Chatham, Granger, Guilford, Harrisville, Hinckley, Homer, Lafayette, Medina, Montville, Sharon, Spencer, Wadsworth, Westfield & York Townships), PORTAGE (Atwater, Aurora, Brimfield, Deerfield, Franklin, Mantua, Randolph, Ravenna, Rootstown, Shalersville, Streetsboro & Suffield Townships), SUMMIT & WAYNE (Baughman, Canaan, Chester, Chippewa, Congress, Green, Milton, & Wayne Townships)

	Rates	Fringes
CABLE SPLICER.....	\$ 36.87	16.56
ELECTRICIAN.....	\$ 33.79	5%+16.41

ELEC0317-002 06/01/2016

GALLIA & LAWRENCE

	Rates	Fringes
CABLE SPLICER.....	\$ 32.68	18.13

ELECTRICIAN.....\$ 33.31 22.98

ELEC0540-005 12/26/2016

CARROLL (Northern half, including Fox, Harrison, Rose & Washington Townships), COLUMBIANA (Knox Township), HOLMES, MAHONING (Smith Township), STARK, TUSCARAWAS (North of Auburn, Clay, Rush & York Townships), and WAYNE (South of Baughman, Chester, Green & Wayne Townships) COUNTIES

Rates Fringes

ELECTRICIAN.....\$ 30.79 22.26

ELEC0573-003 06/01/2015

ASHTABULA (Colebrook, Wayne, Williamsfield, Orwell & Windsor Townships), GEAUGA (Auburn, Middlefield, Parkman & Troy Townships), MAHONING (Milton Township), PORTAGE (Charlestown, Edinburg, Freedom, Hiram, Nelson, Palmyra, Paris & Windham Townships), and TRUMBULL (Except Liberty & Hubbard Townships)

Rates Fringes

ELECTRICIAN.....\$ 30.57 16.85

ELEC0575-001 01/02/2017

ADAMS, FAYETTE, HIGHLAND, HOCKING, JACKSON (Bloomfield, Franklin, Hamilton, Jefferson, Lick, Madison, Scioto, Coal, Jackson, Liberty, Milton & Washington Townships), PICKAWAY (Deer Creek, Perry, Pickaway, Salt Creek & Wayne Townships), PIKE (Beaver, Benton, Jackson, Mifflin, Pebble, PeePee, Perry, Seal, Camp Creek, Newton, Scioto, Sunfish, Union & Marion Townships), ROSS, SCIOTO & VINTON (Clinton, Eagle, Elk, Harrison, Jackson, Richland & Swan Townships)

Rates Fringes

ELECTRICIAN.....\$ 32.15 15.17

ELEC0648-001 09/05/2016

BUTLER and WARREN COUNTIES (Deerfield, Hamilton, Harlan, Massie, Salem, Turtle Creek, Union & Washington Townships)

Rates Fringes

CABLE SPLICER.....\$ 30.50 17.23

ELECTRICIAN.....\$ 30.00 17.20

ELEC0673-004 01/02/2017

ASHTABULA (Excluding Orwell, Colebrook, Williamsfield, Wayne & Windsor Townships), GEAUGA (Burton, Chardon, Claridon, Hambden, Huntsburg, Montville, Munson, Newbury & Thompson Townships) and

LAKE COUNTIES

	Rates	Fringes
CABLE SPLICER.....	\$ 33.03	3%+18.24
ELECTRICIAN.....	\$ 32.78	3%+18.24

ELEC0683-002 05/30/2016

CHAMPAIGN, CLARK, DELAWARE, FAIRFIELD, FRANKLIN, MADISON,
PICKAWAY (Circleville, Darby, Harrison, Jackson, Madison,
Monroe, Muhlenberg, Scioto, Walnut & Washington Townships), and
UNION COUNTIES

	Rates	Fringes
CABLE SPLICER.....	\$ 31.45	15.85
ELECTRICIAN.....	\$ 31.85	17.38

ELEC0688-003 05/30/2016

ASHLAND, CRAWFORD, HURON (Richmond, New Haven, Ripley &
Greenwich Townships), KNOX (Liberty, Clinton, Union, Howard,
Monroe, Middleberry, Morris, Wayne, Berlin, Pike, Brown &
Jefferson Townships), MARION, MORROW, RICHLAND and WYANDOT
(Sycamore, Crane, Eden, Pitt, Antrim & Tymochtee Townships)
COUNTIES

	Rates	Fringes
ELECTRICIAN.....	\$ 28.16	16.34

ELEC0972-002 06/01/2015

ATHENS, MEIGS, MONROE, MORGAN, NOBLE, VINTON (Brown, Knox,
Madison, Vinton & Wilkesville Townships), and WASHINGTON
COUNTIES

	Rates	Fringes
CABLE SPLICER.....	\$ 32.74	22.38
ELECTRICIAN.....	\$ 32.49	22.38

ELEC1105-001 01/02/2017

COSHOCTON, GUERNSEY, KNOX (Jackson, Clay, Morgan, Miller,
Milford, Hilliar, Butler, Harrison, Pleasant & College
Townships), LICKING, MUSKINGUM, PERRY, and TUSCARAWAS (Auburn,
York, Clay, Jefferson, Rush, Oxford, Washington, Salem, Perry &
Bucks Townships) COUNTIES

	Rates	Fringes
ELECTRICIAN.....	\$ 30.05	16.38

ENGI0018-003 06/01/2016

ASHTABULA, CUYAHOGA, ERIE, GEAUGA, LAKE, LORAIN, MEDINA,
PORTAGE, and SUMMIT COUNTIES

	Rates	Fringes
POWER EQUIPMENT OPERATOR		
GROUP 1.....	\$ 35.33	14.41
GROUP 2.....	\$ 35.23	14.41
GROUP 3.....	\$ 34.19	14.41
GROUP 4.....	\$ 32.97	14.41
GROUP 5.....	\$ 27.68	14.41
GROUP 6.....	\$ 35.58	14.41
GROUP 7.....	\$ 35.58	14.41

OPERATING ENGINEER CLASSIFICATIONS

GROUP 1 - Air Compressor on Steel Erection; Barrier Moving Machine; Boiler Operator on Compressor or Generator when mounted on a Rig; Cableway; Combination Concrete Mixer & Tower; Concrete Plant (over 4 yd. Capacity); Concrete Pump; Crane (All Types, Including Boom Truck, Cherry Picker); Crane-Compact, Track or Rubber over 4,000 lbs. capacity; Cranes-Self Erecting, Stationary, Track or Truck (All Configurations); Derrick; Dragline; Dredge (Dipper, Clam or Suction); Elevating Grader or Euclid Loader; Floating Equipment (All Types); Gradall; Helicopter Crew (Operator-Hoist or Winch); Hoe (all types); Hoisting Engine on Shaft or Tunnel Work; Hydraulic Gantry (Lifting System); Industrial-Type Tractor; Jet Engine Dryer (D8 or D9) Diesel Tractor; Locomotive (Standard Gauge); Maintenance Operator Class A; Mixer, Paving (Single or Double Drum); Mucking Machine; Multiple Scraper; Piledriving Machine (All Types); Power Shovel; Prentice Loader; Quad 9 (Double Pusher); Rail Tamper (with auto lifting & aligning device); Refrigerating Machine (Freezer Operation); Rotary Drill, on Caisson work; Rough Terrain Fork Lift with Winch/Hoist; Side-Boom; Slip-Form Paver; Tower Derrick; Tree Shredder; Trench Machine (Over 24" wide); Truck Mounted Concrete Pump; Tug Boat; Tunnel Machine and/or Mining Machine; Wheel Excavator; and Asphalt Plant Engineer (Cleveland District Only).

GROUP 2 - Asphalt Paver; Automatic Subgrader Machine, Self-Propelled (CMI Type); Bobcat Type and/or Skid Steer Loader with Hoe Attachment Greater than 7,000 lbs.; Boring Machine More than 48"; Bulldozer; Endloader; Horizontal Directional Drill (Over 50,000 ft lbs thrust); Hydro Milling Machine; Kolman-type Loader (production type-Dirt); Lead Greaseman; Lighting & Traffic Signal Installation Equipment (includes all groups or classifications); Material Transfer Equipment (Shuttle Buggy) Asphalt; Pettibone-Rail Equipment; Power Grader; Power Scraper; Push Cat; Rotomill (all), Grinders & Planers of All types; Trench Machine (24" wide & under); Vermeer type Concrete Saw; and Maintenance Operators (Portage and Summit Counties Only).

GROUP 3 - A-Frame; Air Compressor on Tunnel Work (low pressure); Asphalt Plant Engineer (Portage and Summit Counties Only); Bobcat-type and/or Skid Steer Loader with or without Attachments; Highway Drills (all types); Locomotive (narrow gauge); Material Hoist/Elevator; Mixer, Concrete (more than one bag capacity); Mixer, one bag capacity (Side Loader); Power Boiler (Over 15 lbs. Pressure) Pump Operator installing & operating Well Points; Pump (4" & over discharge); Roller, Asphalt; Rotovator (lime soil stabilizer); Switch & Tie Tampers (without lifting & aligning device); Utility Operator (Small equipment); Welding Machines; and Railroad Tie Inserter/Remover; Articulating/straight bed end dumps if assigned (minus \$4.00 per hour.

GROUP 4 - Backfiller; Ballast Re-locator; Bars, Joint & Mesh Installing Machine; Batch Plant; Boring Machine Operator (48" or less); Bull Floats; Burlap & Curing Machine; Concrete Plant (capacity 4 yd. & under); Concrete Saw (Multiple); Conveyor (Highway); Crusher; Deckhand; Farm-type Tractor with attachments (highway); Finishing Machine; Fireperson, Floating Equipment (all types); Forklift; Form Trencher; Hydro Hammer expect masonry; Hydro Seeder; Pavement Breaker; Plant Mixer; Post Driver; Post Hole Digger (Power Auger); Power Brush Burner; Power Form Handling Equipment; Road Widening Trencher; Roller (Brick, Grade & Macadam); Self-Propelled Power Spreader; Self-Propelled Power Subgrader; Steam Fireperson; Tractor (Pulling Sheepfoot, Roller or Grader); and Vibratory Compactor with Integral Power.

GROUP 5 - Compressor (Portable, Sewer, Heavy & Highway); Drum Fireperson (Asphalt Plant); Generator; Masonry Fork Lift; Inboard-Outboard Motor Boat Launch; Oil Heater (asphalt plant); Oiler/Helper; Power Driven Heater; Power Sweeper & Scrubber; Pump (under 4" discharge); Signalperson; Tire Repairperson; VAC/ALLS; Cranes - Compact, track or rubber under 4,000 pound capacity; fueling and greasing; and Chainmen.

GROUP 6 - Master Mechanic & Boom from 150 to 180.

GROUP 7 - Boom from 180 and over.

ENGI0018-004 06/01/2016

ADAMS, ALLEN, ASHLAND, ATHENS, AUGLAIZE, BELMONT, BROWN, BUTLER, CARROLL, CHAMPAIGN, CLARK, CLERMONT, CLINTON, COSHOCTON, CRAWFORD, DARKE, DEFIANCE, DELAWARE, FAIRFIELD, FAYETTE, FRANKLIN, FULTON, GALLIA, GREENE, GUERNSEY, HAMILTON, HANCOCK, HARDIN, HARRISON, HENRY, HIGHLAND, HOCKING, HOLMES, HURON, JACKSON, JEFFERSON, KNOX, LAWRENCE, LICKING, LOGAN, LUCAS, MADISON, MARION, MEIGS, MERCER, MIAMI, MONROE, MONTGOMERY, MORGAN, MORROW, MUSKINGUM, NOBLE, OTTAWA, PAULDING, PERRY, PICKAWAY, PIKE, PREBLE, PUTNAM, RICHLAND, ROSS, SANDUSKY, SCIOTO, SENECA, SHELBY, STARK, TUSCARAWAS, UNION, VAN WERT, VINTON, WARREN, WASHINGTON, WAYNE, WILLIAMS, WOOD, and YANDOT COUNTIES

	Rates	Fringes
POWER EQUIPMENT OPERATOR		
GROUP 1.....	\$ 33.84	14.41
GROUP 2.....	\$ 33.72	14.41
GROUP 3.....	\$ 32.68	14.41
GROUP 4.....	\$ 31.50	14.41
GROUP 5.....	\$ 26.04	14.41
GROUP 6.....	\$ 34.09	14.41
GROUP 7.....	\$ 34.09	14.41

OPERATING ENGINEER CLASSIFICATIONS

GROUP 1 - Air Compressor on Steel Erection; Barrier Moving Machine; Boiler Operator on Compressor or Generator when mounted on a Rig; Cableway; Combination Concrete Mixer & Tower; Concrete Plant (over 4 yd. Capacity); Concrete Pump; Crane (All Types, Including Boom Truck, Cherry Picker); Crane-Compact, Track or Rubber over 4,000 lbs. capacity; Cranes-Self Erecting, Stationary, Track or Truck (All Configurations); Derrick; Dragline; Dredge (Dipper, Clam or Suction); Elevating Grader or Euclid Loader; Floating Equipment (All Types); Gradall; Helicopter Crew (Operator-Hoist or Winch); Hoe (all types); Hoisting Engine on Shaft or Tunnel Work; Hydraulic Gantry (Lifting System); Industrial-Type Tractor; Jet Engine Dryer (D8 or D9) Diesel Tractor; Locomotive (Standard Gauge); Maintenance Operator Class A; Mixer, Paving (Single or Double Drum); Mucking Machine; Multiple Scraper; Piledriving Machine (All Types); Power Shovel; Prentice Loader; Quad 9 (Double Pusher); Rail Tamper (with auto lifting & aligning device); Refrigerating Machine (Freezer Operation); Rotary Drill, on Caisson work; Rough Terrain Fork Lift with Winch/Hoist; Side-Boom; Slip-Form Paver; Tower Derrick; Tree Shredder; Trench Machine (Over 24" wide); Truck Mounted Concrete Pump; Tug Boat; Tunnel Machine and/or Mining Machine; and Wheel Excavator.

GROUP 2 - Asphalt Paver; Automatic Subgrader Machine, Self-Propelled (CMI Type); Bobcat Type and/or Skid Steer Loader with Hoe Attachment Greater than 7,000 lbs.; Boring Machine More than 48"; Bulldozer; Endloader; Hydro Milling Machine; Horizontal Directional Drill (over 50,000 ft. lbs. thrust); Kolman-type Loader (production type-Dirt); Lead Greaseman; Lighting & Traffic Signal Installation Equipment (includes all groups or classifications); Material Transfer Equipment (Shuttle Buggy) Asphalt; Pettibone-Rail Equipment; Power Grader; Power Scraper; Push Cat; Rotomill (all), Grinders & Planers of All types; Trench Machine (24" wide & under); and Vermeer type Concrete Saw.

GROUP 3 - A-Frame; Air Compressor on Tunnel Work (low pressure); Asphalt Plant Engineer; Bobcat-type and/or Skid Steer Loader with or without Attachments; Highway Drills (all types); Locomotive (narrow gauge); Material Hoist/Elevator; Mixer, Concrete (more than one bag capacity); Mixer, one bag capacity (Side Loader); Power Boiler (Over 15 lbs. Pressure) Pump Operator installing & operating Well Points; Pump (4" & over discharge); Railroad

Tie Inserter/Remover; Roller, Asphalt; Rotovator (lime soil stabilizer); Switch & Tie Tampers (without lifting & aligning device); Utility Operator (Small equipment); and Welding Machines; Articulating/straight bed end dumps if assigned (minus \$4.00 per hour).

GROUP 4 - Backfiller; Ballast Re-locator; Bars, Joint & Mesh Installing Machine; Batch Plant; Boring Machine Operator (48" or less); Bull Floats; Burlap & Curing Machine; Concrete Plant (capacity 4 yd. & under); Concrete Saw (Multiple); Conveyor (Highway); Crusher; Deckhand; Farm-type Tractor with attachments (highway); Finishing Machine; Fireperson, Floating Equipment (all types); Fork Lift; Form Trencher; Hydro Hammer expect masonry; Hydro Seeder; Pavement Breaker; Plant Mixer; Post Driver; Post Hole Digger (Power Auger); Power Brush Burner; Power Form Handling Equipment; Road Widening Trencher; Roller (Brick, Grade & Macadam); Self-Propelled Power Spreader; Self-Propelled Power Subgrader; Steam Fireperson; Tractor (Pulling Sheepfoot, Roller or Grader); and Vibratory Compactor with Integral Power.

GROUP 5 - Compressor (Portable, Sewer, Heavy & Highway); Drum Fireperson (Asphalt Plant); Generator; Masonary Forklift; Inboard-Outboard Motor Boat Launch; Oil Heater (asphalt plant); Oiler/Helper; Power Driven Heater; Power Sweeper & Scrubber; Pump (under 4" discharge); Signalperson; Tire Repairperson; VAC/ALLS; Cranes - Compact, track or rubber under 4,000 pound capacity; fueling and greasing; and Chainmen.

GROUP 6 - Master Mechanic & Boom from 150 to 180.

GROUP 7 - Boom from 180 and over.

 ENGI0066-023 06/01/2014

COLUMBIANA, MAHONING & TRUMBULL COUNTIES

	Rates	Fringes
POWER EQUIPMENT OPERATOR		
ASBESTOS; HAZARDOUS/TOXIC		
WASTE PROJECTS		
GROUP 1 - A & B.....	\$ 37.55	17.51
ASBESTOS; HAZARDOUS/TOXIC		
WASTE PROJECTS		
GROUP 2 - A & B.....	\$ 37.22	17.51
ASBESTOS; HAZARDOUS/TOXIC		
WASTE PROJECTS		
GROUP 3 - A & B.....	\$ 33.49	17.51
ASBESTOS; HAZARDOUS/TOXIC		
WASTE PROJECTS		
GROUP 4 - A & B.....	\$ 29.54	17.51
ASBESTOS; HAZARDOUS/TOXIC		

WASTE PROJECTS

GROUP 5 - A & B.....	\$ 26.15	17.51
HAZARDOUS/TOXIC WASTE PROJECTS		
GROUP 1 - C & D.....	\$ 34.42	17.51
HAZARDOUS/TOXIC WASTE PROJECTS		
GROUP 2 - C & D.....	\$ 34.12	17.51
HAZARDOUS/TOXIC WASTE PROJECTS		
GROUP 3 - C & D.....	\$ 30.70	17.51
HAZARDOUS/TOXIC WASTE PROJECTS		
GROUP 4 - C & D.....	\$ 27.08	17.51
HAZARDOUS/TOXIC WASTE PROJECTS		
GROUP 5 - C & D.....	\$ 23.97	17.51
ALL OTHER WORK		
GROUP 1.....	\$ 31.29	17.51
ALL OTHER WORK		
GROUP 2.....	\$ 31.02	17.51
ALL OTHER WORK		
GROUP 3.....	\$ 27.91	17.51
ALL OTHER WORK		
GROUP 4.....	\$ 24.62	17.51
ALL OTHER WORK		
GROUP 5.....	\$ 21.79	17.51

GROUP 1 - Rig, Pile Driver or Caisson Type; & Rig, Pile Hydraulic Unit Attached

GROUP 2 - Asphalt Heater Planer; Backfiller with Drag Attachment; Backhoe; Backhoe with Shear attached; Backhoe-Rear Pivotal Swing; Batch Plant-Central Mix Concrete; Batch Plant, Portable concrete; Berm Builder-Automatic; Boat Derrick; Boat-Tug; Boring Machine Attached to Tractor; Bullclam; Bulldozer; C.M.I. Road Builder & Similar Type; Cable Placer & Layer; Carrier-Straddle; Carryall-Scraper or Scoop; Chicago Boom; Compactor with Blade Attached; Concrete Saw (Vermeer or similar type); Concrete Spreader Finisher; Combination, Bidwell Machine; Crane; Crane-Electric Overhead; Crane-Rough Terrain; Crane-Side Boom; Crane-Truck; Crane-Tower; Derrick-Boom; Derrick-Car; Digger-Wheel (Not trencher or road widener); Double Nine; Drag Line; Dredge; Drill-Kenny or Similar Type; Easy Pour Median Barrier Machine (or similar type); Electromatic; Frankie Pile; Gradall; Grader; Gurry; Self-Propelled; Heavy Equipment Robotics Operator/Mechanic; Hoist-Monorail;

Hoist-Stationary & Mobile Tractor; Hoist, 2 or 3 drum;
 Horizontal Directional Drill Operator; Jackall; Jumbo
 Machine; Kocal & Kuhlman; Land-Seagoing Vehicle; Loader,
 Elevating; Loader, Front End; Loader, Skid Steer;
 Locomotive; Mechanic/Welder; Metro Chip Harvester with
 Boom; Mucking Machine; Paver-Asphalt Finishing Machine;
 Paver-Road Concrete; Paver-Slip Form (C.M.I. or similar);
 Place Crete Machine with Boom; Post Driver (Carrier
 mounted); Power Driven Hydraulic Pump & Jack (When used in
 Slip Form or Lift Slab Construction); Pump Crete Machine;
 Regulator-Ballast; Hydraulic Power Unit not attached to Rig
 for Pile Drillings; Rigs-Drilling; Roto Mill or similar
 Full Lane (8' Wide & Over); Roto Mill or similar type
 (Under 8'); Shovel; Slip Form Curb Machine; Speedwing;
 Spikemaster; Stonecrusher; Tie Puller & Loader; Tie Tamper;
 Tractor-Double Boom; Tractor with Attachments; Truck-Boom;
 Truck-Tire; Trench Machine; Tunnel Machine (Mark 21 Java
 or similar); & Whirley (or similar type)

GROUP 3 - Asphalt Plant; Bending Machine (Pipeline or similar
 type); Boring machine, Motor Driven; Chip Harvester
 without Boom; Cleaning Machine, Pipeline Type; Coating
 Machine, Pipeline Type; Compactor; Concrete Belt Placer;
 Concrete Finisher; Concrete Planer or Asphalt; Concrete
 Spreader; Elevator; Fork Lift (Home building only); Fork
 lift & Lulls; Fork Lift Walk Behind (Hoisting over 1 buck
 high); Form Line Machine; Grease Truck operator; Grout
 Pump; Gunnite Machine; Horizontal Directional Drill
 Locator; Single Drum Hoist with or without Tower; Huck
 Bolting Machine; Hydraulic Scaffold (Hoisting building
 materials); Paving Breaker (Self-propelled or Ridden);
 Pipe Dream; Pot Fireperson (Power Agitated); Refrigeration
 Plant; Road Widener; Roller; Sasgen Derrick; Seeding
 Machine; Soil Stabilizer (Pump type); Spray Cure Machine,
 Self-Propelled; Straw Blower Machine; Sub-Grader; Tube
 Finisher or Broom C.M.I. or similar type; & Tugger Hoist

GROUP 4 - Air Curtain Destructor & Similar Type; Batch
 Plant-Job Related; Boiler Operator; Compressor; Conveyor;
 Curb Builder, self-propelled; Drill Wagon; Generator Set;
 Generator-Steam; Heater-Portable Power; Hydraulic
 Manipulator Crane; Jack-Hydraulic Power driven;
 Jack-Hydraulic (Railroad); Ladavator; Minor Machine
 Operator; Mixer-Concrete; Mulching Machine; Pin Puller;
 Power Broom; Pulverizer; Pump; Road Finishing Machine (Pull
 Type); Saw-Concrete-Self-Propelled (Highway Work); Signal
 Person; Spray Cure Machine-Motor Powered; Stump Cutter;
 Tractor; Trencher Form; Water Blaster; Steam Jenny;
 Syphon; Vibrator-Gasoline; & Welding Machine

GROUP 5 - Brakeperson; Fireperson; & Oiler

 IRON0017-002 05/01/2016

ASHTABULA (North of Route 6, starting at the Geauga County
 Line, proceeding east to State Route 45), CUYAHOGA, ERIE
 (Eastern 2/3), GEAUGA, HURON (East of a line drawn from the
 north border through Monroeville & Willard), LAKE, LORAIN,
 MEDINA (North of Old Rte. #224), PORTAGE (West of a line from

Middlefield to Shalersville to Deerfield), and SUMMIT (North of Old Rte. #224, including city limits of Barberton) COUNTIES

	Rates	Fringes
IRONWORKER		
Ornamental, Reinforcing, & Structural.....	\$ 33.33	20.55

IRON0017-010 05/01/2016

ASHTABULA (Eastern part from Lake Erie on the north to route #322 on the south to include Conneaut, Kingsville, Sheffield, Denmark, Dorset, Cherry Valley, Wayne, Monroe, Pierpont, Richmond, Andover & Williamsfield Townships)

	Rates	Fringes
IRONWORKER		
Structural, including metal building erection & Reinforcing.....	\$ 33.33	20.55

IRON0044-002 06/01/2016

CLINTON (South of a line drawn from Blanchester to Lynchburg), HAMILTON, HIGHLAND (Excluding eastern one-fifth & portion of county inside lines drawn from Marshall to Lynchburg from the northern county line through E. Monroe to Marshall) & WARREN (South of a line drawn from Blanchester through Morrow to the west county line)

	Rates	Fringes
IRONWORKER		
Fence Erector.....	\$ 25.15	20.20
Ornamental; Structural.....	\$ 26.47	20.20

IRON0055-003 07/01/2015

CRAWFORD (Area Between lines drawn from where Hwy #598 & #30 meet through N. Liberty to the northern border & from said Hwy junction point due west to the border), DEFIANCE (S. of a line drawn from where Rte. #66 meets the northern line through Independence to the eastern county border), ERIE (Western 1/3), FULTON, HANCOCK, HARDIN (North of a line drawn from Maysville to a point 4 miles south of the northern line on the eastern line), HENRY, HURON (West of a line drawn from the northern border through Monroeville & Willard), LUCAS, OTTAWA, PUTNAM (East of a line drawn from the northern border down through Miller City to where #696 meets the southern border), SANDUSKY, SENECA, WILLIAMS (East of a line drawn from Pioneer through Stryker to the southern border), WOOD & WYANDOT (North of Rte. #30)

	Rates	Fringes
--	-------	---------

IRONWORKER

Fence Erector.....	\$ 20.00	20.13
Flat Road Mesh.....	\$ 20.75	18.00
Tunnels & Caissons Under Pressure.....	\$ 28.50	18.00
All Other Work.....	\$ 29.12	21.47

IRON0147-002 06/01/2015

ALLEN (Northern half), DEFIANCE (Northern part, excluding south of a line drawn from where Rte. #66 meets the northern line through Independence to the eastern county border), MERCER (Northern half), PAULDING, PUTNAM (Western part, excluding east of a line drawn from the northern border down through Miller City to where #696 meets the southern border), VAN WERT, and WILLIAMS (Western part, excluding east of a line drawn from Pioneer through Stryker to the southern border) COUNTIES

	Rates	Fringes
--	-------	---------

IRONWORKER.....	\$ 25.39	20.64
-----------------	----------	-------

IRON0172-002 06/01/2016

CHAMPAIGN (Eastern one-third), CLARK (Eastern one-fourth), COSHOCTON (West of a line beginning at the northwestern county line going through Walhonding & Tunnel Hill to the southern county line), CRAWFORD (South of Rte. #30), DELAWARE, FAIRFIELD, FAYETTE, FRANKLIN, HARDIN (Excluding a line drawn from Roundhead to Maysville), HIGHLAND (Eastern one-fifth), HOCKING, JACKSON (Northern half), KNOX, LICKING, LOGAN (Eastern one-third), MADISON, MARION, MORROW, MUSKINGUM (West of a line starting at Adams Mill going to Adamsville & going from Adamsville through Blue Rock to the southern border), PERRY, PICKAWAY, PIKE (Northern half), ROSS, UNION, VINTON and WYANDOT (South of Rte. #30) COUNTIES

	Rates	Fringes
--	-------	---------

IRONWORKER.....	\$ 28.12	19.94
-----------------	----------	-------

IRON0207-004 06/01/2015

ASHTABULA (Southern part starting at the Geauga County line), COLUMBIANA (E. of a line from Damascus to Highlandtown), MAHONING (N. of Old Route #224), PORTAGE (E. of a line from Middlefield to Shalersville to Deerfield) & TRUMBULL

	Rates	Fringes
--	-------	---------

IRONWORKER

Layout; Sheeter.....	\$ 29.06	22.70
Ornamental; Reinforcing; Structural.....	\$ 28.06	22.70

IRON0290-002 06/01/2016

ALLEN (Southern half), AUGLAIZE, BUTLER (North of a line drawn from east to the west county line going through Oxford, Darrtown & Woodsdale), CHAMPAIGN (Excluding east of a line drawn from Catawla to the point where #68 intersects the northern county line), CLARK (Western two-thirds), CLINTON (Excluding south of a line drawn from Blanchester to Lynchburg), DARKE, GREENE, HIGHLAND (Inside lines drawn from Marshall to Lynchburg & from the northern county line through East Monroe to Marshall), LOGAN (West of a line drawn from West Liberty to where the northern county line meets the western county line of Hardin), MERCER (Southern half), MIAMI, MONTGOMERY, PREBLE, SHELBY & WARREN (Excluding south of a line drawn from Blanchester through Morrow to the western county line) COUNTIES

	Rates	Fringes
IRONWORKER.....	\$ 27.00	20.93

IRON0372-002 07/01/2016		

ADAMS (Western Part), BROWN, BUTLER (Southern Part), CLERMONT, CLINTON (South of a line drawn from Blanchester to Lynchburg), HAMILTON, HIGHLAND (Excluding eastern one-fifth & portion of county inside lines drawn from Marshall to Lynchburg from the northern county line through E. Monroe to Marshall) and WARREN (South of a line drawn from Blanchester through Morrow to the west county line) COUNTIES

	Rates	Fringes
IRONWORKER, REINFORCING		
Beyond 30-mile radius of		
Hamilton County Courthouse..	\$ 27.40	20.15
Up to & including 30-mile		
radius of Hamilton County		
Courthouse.....	\$ 27.15	20.15

IRON0549-003 12/01/2015		

BELMONT, GUERNSEY, HARRISON, JEFFERSON, MONROE & MUSKINGUM (Excluding portion west of a line starting at Adams Mill going to Adamsville and going from Adamsville through Blue Rock to the south border)

	Rates	Fringes
IRONWORKER.....	\$ 32.74	17.84

IRON0550-004 05/01/2016		

ASHLAND, CARROLL, COLUMBIANA (W. of a line from Damascus to Highlandtown), COSHOCTON (E. of a line beginning at NW Co. line going through Walhonding & Tunnel Hill to the South Co. line), HOLMES, HURON (S. of Old Rte. #224), MAHONING (S. of Old Rte. #224), MEDINA (S. of Old Rte. #224), PORTAGE (S. of Old Rte.

#224), RICHLAND, STARK, SUMMIT (S. of Old Rte. #224, Excluding city limits of Barberton), TUSCARAWAS, & WAYNE

	Rates	Fringes
Ironworkers:Structural, Ornamental and Reinforcing.....	\$ 27.20	18.42

IRON0769-004 06/01/2016

ADAMS (Eastern Half), GALLIA, JACKSON (Southern Half), LAWRENCE & SCIOTO

	Rates	Fringes
IRONWORKER.....	\$ 31.33	23.47

IRON0787-003 06/01/2015

ATHENS, MEIGS, MORGAN, NOBLE, and WASHINGTON COUNTIES

	Rates	Fringes
IRONWORKER.....	\$ 30.28	20.15

LABO0265-008 05/01/2016

	Rates	Fringes
LABORER		
ASHTABULA, ERIE, HURON, LORAIN, LUCAS, MAHONING, MEDINA, OTTAWA, PORTAGE, SANDUSKY, STARK, SUMMIT, TRUMBULL & WOOD COUNTIES		
GROUP 1.....	\$ 29.65	10.35
GROUP 2.....	\$ 29.82	10.35
GROUP 3.....	\$ 30.15	10.35
GROUP 4.....	\$ 30.60	10.35
CUYAHOGA AND GEAUGA COUNTIES ONLY: SEWAGE PLANTS, WASTE PLANTS, WATER TREATMENT FACILITIES, PUMPING STATIONS, & ETHANOL PLANTS		
CONSTRUCTION.....	\$ 32.26	10.35
CUYAHOGA, GEAUGA & LAKE COUNTIES		
GROUP 1.....	\$ 30.88	10.35
GROUP 2.....	\$ 31.05	10.35
GROUP 3.....	\$ 31.38	10.35
GROUP 4.....	\$ 31.83	10.35
REMAINING COUNTIES OF OHIO		
GROUP 1.....	\$ 29.22	10.35
GROUP 2.....	\$ 29.39	10.35
GROUP 3.....	\$ 29.72	10.35
GROUP 4.....	\$ 30.17	10.35

LABORER CLASSIFICATIONS

GROUP 1 - Asphalt Laborer; Carpenter Tender; Concrete Curing Applicator; Dump Man (Batch Truck); Guardrail and Fence Installer; Joint Setter; Laborer (Construction); Landscape Laborer; Mesh Handlers & Placer; Right-of-way Laborer; Riprap Laborer & Grouter; Scaffold Erector; Seal Coating; Surface Treatment or Road Mix Laborer; Sign Installer; Slurry Seal; Utility Man; Bridge Man; Handyman; Waterproofing Laborer; Flagperson; Hazardous Waste (level D); Diver Tender; Zone Person & Traffic Control

GROUP 2 - Asphalt Raker; Concrete Puddler; Kettle Man Pipeline); Machine Driven Tools (Gas, Electric, Air); Mason Tender; Brick Paver; Mortar Mixer; Power Buggy or Power Wheelbarrow; Paint Striper; Sheeting & Shoring Man; Surface Grinder Man; Plastic Fusing Machine Operator; Pug Mill Operator; & Vacuum Devices (wet or dry); Rodding Machine Operator; Diver; Screwman or Paver; Screed Person; Water Blast, Hand Held Wand; Pumps 4" & Under (Gas, Air or Electric) & Hazardous Waste (level C); Air Track and Wagon Drill; Bottom Person; Cofferdam (below 25 ft. deep); Concrete Saw Person; Cutting with Burning Torch; Form Setter; Hand Spiker (Railroad); Pipelayer; Tunnel Laborer (without air) & Caisson; Underground Person (working in Sewer and Waterline, Cleaning, Repairing & Reconditioning); Sandblaster Nozzle Person; & Hazardous Waste (level B)

GROUP 3 - Blaster; Mucker; Powder Person; Top Lander; Wrencher (Mechanical Joints & Utility Pipeline); Yarner; Hazardous Waste (level A); Concrete Specialist; Concrete Crew in Tunnels (With Air-pressurized - \$1.00 premium); Curb Setter & Cutter; Grade Checker; Utility Pipeline Tapper; Waterline; and Caulker

GROUP 4 - Miner (With Air-pressurized - \$1.00 premium); & Gunite Nozzle Person

TUNNEL LABORER WITH AIR-PRESSURIZED ADD \$1.00 TO BASE RATE

SIGNAL PERSON WILL RECEIVE THE RATE EQUAL TO THE RATE PAID THE LABORER CLASSIFICATION FOR WHICH HE OR SHE IS SIGNALING.

 PAIN0006-002 05/01/2016

ASHTABULA, CUYAHOGA, GEAUGA, LAKE, LORAIN, PORTAGE (N. of the East-West Turnpike) & SUMMIT (N. of the East-West Turnpike)

Rates Fringes

PAINTER

COMMERCIAL NEW WORK; REMODELING; & RENOVATIONS		
GROUP 1.....	\$ 27.77	14.21
GROUP 2.....	\$ 28.17	14.21
GROUP 3.....	\$ 28.47	14.21
GROUP 4.....	\$ 29.47	14.21
COMMERCIAL REPAINT		

GROUP 1.....	\$ 26.27	14.21
GROUP 2.....	\$ 26.67	14.21
GROUP 3.....	\$ 26.97	14.21

PAINTER CLASSIFICATIONS - COMMERCIAL NEW WORK; REMODELING; & RENOVATIONS

GROUP 1 - Brush; & Roller

GROUP 2 - Sandblasting & Buffing

GROUP 3 - Spray Painting; Closed Steel Above 55 feet; Bridges & Open Structural Steel; Tanks - Water Towers; Bridge Painters; Bridge Riggers; Containment Builders

GROUP 4 - Bridge Blaster

PAINTER CLASSIFICATIONS - COMMERCIAL REPAINT

GROUP 1 - Brush; & Roller

GROUP 2 - Sandblasting & Buffing

GROUP 3 - Spray Painting

PAIN0007-002 07/01/2016

FULTON, HENRY, LUCAS, OTTAWA (Excluding Allen, Bay, Bono, Catawba Island, Clay Center, Curtice, Danbury, Eagle Beach, Elliston, Elmore, Erie, Fishback, Gem Beach & Genova) & WOOD

Rates Fringes

PAINTER

NEW COMMERCIAL WORK

GROUP 1.....	\$ 25.22	15.21
GROUP 2.....	\$ 25.47	15.21
GROUP 3.....	\$ 25.72	15.21
GROUP 4.....	\$ 25.82	15.21
GROUP 5.....	\$ 25.92	15.21
GROUP 6.....	\$ 26.22	15.21
GROUP 7.....	\$ 26.22	15.21
GROUP 8.....	\$ 26.52	15.21
GROUP 9.....	\$ 26.97	15.21

REPAINT IS 90% OF JR

PAINTER CLASSIFICATIONS

GROUP 1 - Brush; Spray & Sandblasting Pot Tender

GROUP 2 - Refineries & Refinery Tanks; Surfaces 30 ft. or over where material is applied to or labor performed on above ground level (exterior), floor level (interior)

GROUP 3 - Swing Stage & Chair

GROUP 4 - Lead Abatement

GROUP 5 - All Methods of Spray

GROUP 6 - Solvent-Based Catalized Epoxy Materials of 2 or More Component Materials, to include Solvent-Based Conversion Varnish (excluding water based)

GROUP 7 - Spray Solvent Based Material; Sand & Abrasive Blasting

GROUP 8 - Towers; Tanks; Bridges; Stacks Over 30 Feet

GROUP 9 - Epoxy Spray (excluding water based)

 PAIN0012-008 05/01/2016

BUTLER COUNTY

	Rates	Fringes
PAINTER		
GROUP 1.....	\$ 21.33	9.51
GROUP 2.....	\$ 24.74	9.51
GROUP 3.....	\$ 25.24	9.51
GROUP 4.....	\$ 24.49	9.51
GROUP 5.....	\$ 24.99	9.51

PAINTER CLASSIFICATIONS

GROUP 1: Bridge Equipment Tender; Bridge/Containment Builder

GROUP 2: Brush & Roller

GROUP 3: Spray

GROUP 4: Sandblasting; & Waterblasting

GROUP 5: Elevated Tanks; Steeplejack Work; Bridge; & Lead Abatement

 PAIN0012-010 05/01/2016

BROWN, CLERMONT, CLINTON, HAMILTON & WARREN

	Rates	Fringes
PAINTER		
HEAVY & HIGHWAY BRIDGES-		
GUARDRAILS-LIGHTPOLES-		
STRIPING		
Bridge Equipment Tender and Containment Builder....	\$ 21.33	9.51
Bridges when highest point of clearance is 60 feet or more; & Lead		

Abatement Projects.....	\$ 24.99	9.51
Brush & Roller.....	\$ 24.74	9.51
Sandblasting & Hopper Tender; Water Blasting.....	\$ 24.49	9.51
Spray.....	\$ 25.24	9.51

PAIN0093-001 12/01/2016

ATHENS, GUERNSEY, HOCKING, MONROE, MORGAN, NOBLE and
WASHINGTON COUNTIES

	Rates	Fringes
--	-------	---------

PAINTER

Bridges; Locks; Dams; Tension Towers; & Energized Substations.....	\$ 33.14	16.70
Power Generating Facilities.	\$ 29.99	16.70

PAIN0249-002 05/01/2016

CLARK, DARKE, GREENE, MIAMI, MONTGOMERY & PREBLE

	Rates	Fringes
--	-------	---------

PAINTER

GROUP 1 - Brush & Roller....	\$ 23.29	9.40
GROUP 2 - Swing, Scaffold Bridges; Structural Steel; Open Acid Tank; High Tension Electrical Equipment; & Hot Pipes.....	\$ 23.29	9.40
GROUP 3 - Spray; Sandblast; Steamclean; Lead Abatement.....	\$ 24.04	9.40
GROUP 4 - Steeplejack Work..	\$ 24.24	9.40
GROUP 5 - Coal Tar.....	\$ 24.79	9.40
GROUP 6 - Bridge Equipment Tender & or Containment Builder.....	\$ 26.53	9.40
GROUP 7 - Tanks, Stacks & Towers.....	\$ 26.93	9.40
GROUP 8 - Bridge Blaster, Rigger.....	\$ 32.90	9.40

PAIN0356-002 09/01/2009

KNOX, LICKING, MUSKINGUM, and PERRY

	Rates	Fringes
--	-------	---------

PAINTER

Bridge Equipment Tenders and Containment Builders....	\$ 27.93	7.25
Bridges; Blasters; and Riggers.....	\$ 34.60	7.25
Brush and Roller.....	\$ 20.93	7.25
Sandblasting; Steam Cleaning; Waterblasting;		

and Hazardous Work.....	\$ 25.82	7.25
Spray.....	\$ 21.40	7.25
Structural Steel and Swing Stage.....	\$ 25.42	7.25
Tanks; Stacks; and Towers...\$	28.63	7.25

PAIN0438-002 12/01/2016

BELMONT, HARRISON and JEFFERSON COUNTIES

	Rates	Fringes
PAINTER		
Bridges, Locks, Dams, Tension Towers & Energized Substations.....	\$ 31.90	15.88
Power Generating Facilities.\$	28.75	15.88

PAIN0476-001 06/01/2016

COLUMBIANA, MAHONING, and TRUMBULL COUNITIES

	Rates	Fringes
PAINTER		
GROUP 1.....	\$ 25.37	11.93
GROUP 2.....	\$ 27.37	11.93
GROUP 3.....	\$ 25.58	11.93
GROUP 4.....	\$ 25.87	11.93
GROUP 5.....	\$ 26.02	11.93
GROUP 6.....	\$ 26.27	11.93
GROUP 7.....	\$ 27.37	11.93

PAINTER CLASSIFICATIONS:

GROUP 1: Painters, Brush & Roller

GROUP 2: Bridges

GROUP 3: Structural Steel

GROUP 4: Spray, Except Bar Joist/Deck

GROUP 5: Epoxy/Mastic; Spray- Bar Joist/Deck; Working Above
50 Feet; and Swingstages

GROUP 6: Tanks; Sandblasting

GROUP 7: Towers; Stacks

PAIN0555-002 06/01/2016

ADAMS, HIGHLAND, JACKSON, PIKE & SCIOTO

	Rates	Fringes
PAINTER		
GROUP 1.....	\$ 30.00	14.62
GROUP 2.....	\$ 31.38	14.62

GROUP 3.....\$ 32.76 14.62
 GROUP 4.....\$ 35.45 14.62

PAINTER CLASSIFICATIONS

GROUP 1 - Containment Builder

GROUP 2 - Brush; Roller; Power Tools, Under 40 feet

GROUP 3 - Sand Blasting; Spray; Steam Cleaning; Pressure Washing; Epoxy & Two Component Materials; Lead Abatement; Hazardous Waste; Toxic Materials; Bulk & Storage Tanks of 25,000 Gallon Capacity or More; Elevated Tanks

GROUP 4 - Stacks; Bridges

 PAIN0603-002 06/01/2012

CARROLL, COSHOCTON, HOLMES, STARK, TUSCARAWAS & WAYNE

Rates Fringes

PAINTER

Bridges; Towers, Poles &
 Stacks; Sandblasting
 Steel; Structural Steel &
 Metalizing.....\$ 20.71 11.00
 Brush & Roller.....\$ 20.00 11.00
 Spray; Tank Interior &
 Exterior.....\$ 20.53 11.00

 PAIN0639-001 05/01/2011

Rates Fringes

Sign Painter & Erector.....\$ 20.61 3.50+a+b+c

FOOTNOTES: a. 7 Paid Holidays: New Year's Day; Memorial Day; July 4th; Labor Day; Thanksgiving Day; Christmas Day & 1 Floating Day
 b. Vacation Pay: After 1 year's service - 5 days' paid vacation; After 2, but less than 10 years' service - 10 days' paid vacation; After 10, but less than 20 years' service - 15 days' paid vacation; After 20 years' service - 20 days' paid vacation
 c. Funeral leave up to 3 days maximum paid leave for death of mother, father, brother, sister, spouse, child, mother-in-law, father-in-law, grandparent and inlaw provided employee attends funeral

 PAIN0788-002 06/01/2016

ASHLAND, CRAWFORD, ERIE, HANCOCK, HURON, MARION, MORROW, OTTAWA (Allen, Bay, Bono, Catawba Island, Clay Center, Curtice, Danbury, Eagle Beach, Elliston, Elmore, Erie, Fishback, Gem Beach & Genoa), RICHLAND, SANDUSKY, SENECA & WYANDOT

	Rates	Fringes
PAINTER		
Brush & Roller.....	\$ 23.52	12.07
Structural Steel.....	\$ 25.12	12.07

WINTER REPAINT: Between December 1 to March 31 - 90%JR

\$.50 PER HOUR SHALL BE ADDED TO THE RATE OF PAY FOR THE CLASSIFICATION OF WORK:

While working swingstage, boatswain chair, needle beam and horizontal cable. While operating sprayguns, sandblasting, cobblasting and high pressure waterblasting (4000psi).

\$1.00 PER HOUR SHALL BE ADDED TO THE RATE OF PAY FOR THE CLASSIFICATION OF WORK:

For the application of catalized epoxy, including latex epoxy that is deemed hazardous, lead abatement, or for work or material where special precautions beyond normal work duties must be taken. For working on stacks, tanks, and towers over 40 feet in height.

PAIN0813-005 12/01/2008

GALLIA, LAWRENCE, MEIGS & VINTON

	Rates	Fringes
PAINTER		
Base Rate.....	\$ 24.83	10.00
Bridges, Locks, Dams & Tension Towers.....	\$ 27.83	10.00

PAIN0841-001 06/01/2016

MEDINA, PORTAGE (South of and including Ohio Turnpike), and
SUMMIT (South of and including Ohio Turnpike) COUNTIES

	Rates	Fringes
Painters:		
GROUP 1.....	\$ 25.08	13.22
GROUP 2.....	\$ 25.73	13.22
GROUP 3.....	\$ 25.83	13.22
GROUP 4.....	\$ 25.93	13.22
GROUP 5.....	\$ 26.33	13.22
GROUP 6.....	\$ 39.20	11.75
GROUP 7.....	\$ 26.33	13.22

PAINTER CLASSIFICATIONS:

GROUP 1 - Brush, Roller & Paperhanger

GROUP 2 - Epoxy Application

GROUP 3 - Swing Scaffold, Bosum Chair, & Window Jack

GROUP 4 - Spray Gun Operator of Any & All Coatings

GROUP 5 - Sandblast, Painting of Standpipes, etc. from Scaffolds, Bridge Work and/or Open Structural Steel, Standpipes and/or Water Towers

GROUP 6 - Public & Commerce Transportation, Steel or Galvanized, Bridges, Tunnels & Related Support Items (concrete)

GROUP 7 - Synthetic Exterior, Drywall Finisher and/or Taper, Drywall Finisher and Follow-up Man Using Automatic Tools

 PAIN1020-002 07/01/2016

ALLEN, AUGLAIZE, CHAMPAIGN, DEFIANCE, HARDIN, LOGAN, MERCER, PAULDING, PUTNAM, SHELBY, VAN WERT, and WILLIAMS COUNTIES

	Rates	Fringes
PAINTER		
Brush & Roller.....	\$ 23.58	11.97
Drywall Finishing & Taping..	\$ 22.28	11.97
Lead Abatement.....	\$ 25.33	11.97
Spray, Sandblasting Pressure Cleaning, & Refinery.....	\$ 24.33	11.97
Swing Stage, Chair, Spiders, & Cherry Pickers...	\$ 23.83	11.97
Wallcoverings.....	\$ 21.18	11.97

All surfaces 40 ft. or over where material is applied to or labor performed on, above ground level (exterior), floor level (interior) - \$.50 premium

Applying Coal Tar Products - \$1.00 premium

 * PAIN1275-002 11/01/2016

DELAWARE, FAIRFIELD, FAYETTE, FRANKLIN, MADISON, PICKAWAY, ROSS & UNION

	Rates	Fringes
PAINTER		
Bridges.....	\$ 34.58	11.86
Brush; Roller.....	\$ 25.10	11.86
Sandblasting; Steamcleaning; Waterblasting (3500 PSI or Over)& Hazardous Work.....	\$ 25.80	11.86
Spray.....	\$ 25.60	11.86
Stacks; Tanks; & Towers.....	\$ 28.61	11.86
Structural Steel & Swing Stage.....	\$ 25.40	11.86

 PLUM0042-002 07/01/2016

ASHLAND, CRAWFORD, ERIE, HURON, KNOX, LORAIN, MORROW, RICHLAND
 & WYANDOT

	Rates	Fringes
Plumber, Pipefitter, Steamfitter.....	\$ 31.95	20.32

PLUM0050-002 07/04/2016

DEFIANCE, FULTON, HANCOCK, HENRY, LUCAS, OTTAWA, PAULDING,
 PUTNAM, SANDUSKY, SENECA, WILLIAMS & WOOD

	Rates	Fringes
Plumber, Pipefitter, Steamfitter.....	\$ 40.00	24.36

PLUM0055-003 05/02/2016

ASHTABULA, CUYAHOGA, GEAUGA, LAKE, MEDINA (N. of Rte. #18 &
 Smith Road) & SUMMIT (N. of Rte. #303, including the corporate
 limits of the city of Hudson)

	Rates	Fringes
PLUMBER.....	\$ 34.90	23.08

PLUM0083-001 07/01/2013

BELMONT & MONROE (North of Rte. #78)

	Rates	Fringes
Plumber and Steamfitter.....	\$ 25.42	27.83

PLUM0094-002 05/01/2016

CARROLL (Northen Half), STARK, and WAYNE COUNTIES

	Rates	Fringes
PLUMBER/PIPEFITTER.....	\$ 34.53	17.49

PLUM0120-002 05/02/2016

ASHTABULA, CUYAHOGA, GEAUGA, LAKE, LORAIN (the C.E.I. Power
 House in Avon Lake), MEDINA (N. of Rte. #18) & SUMMIT (N. of
 #303)

	Rates	Fringes
PIPEFITTER.....	\$ 36.77	22.90

 PLUM0162-002 01/01/2017

CHAMPAIGN, CLARK, CLINTON, DARKE, FAYETTE, GREENE, MIAMI,
 MONTGOMERY & PREBLE

	Rates	Fringes
Plumber, Pipefitter, Steamfitter.....	\$ 29.25	21.12

PLUM0168-002 06/01/2016

MEIGS, MONROE (South of Rte. #78), MORGAN (South of Rte. #78)
 & WASHINGTON

	Rates	Fringes
PLUMBER/PIPEFITTER.....	\$ 32.58	27.22

PLUM0189-002 06/01/2013

DELAWARE, FAIRFIELD, FRANKLIN, HOCKING, LICKING, MADISON,
 MARION, PERRY, PICKAWAY, ROSS & UNION

	Rates	Fringes
Plumber, Pipefitter, Steamfitter.....	\$ 34.08	20.06

PLUM0219-002 06/01/2016

MEDINA (Rte. #18 from eastern edge of Medina Co., west to
 eastern corporate limits of the city of Medina, & on the county
 road from the west corporate limits of Medina running due west
 to and through community of Risley to the western edge of
 Medina County - All territory south of this line), PORTAGE, and
 SUMMIT (S. of Rte. #303) COUNTIES

	Rates	Fringes
Plumber and Steamfitter.....	\$ 36.27	23.24

PLUM0392-002 06/01/2016

BROWN, BUTLER, CLERMONT, HAMILTON & WARREN

	Rates	Fringes
PLUMBER/PIPEFITTER.....	\$ 31.39	18.77

PLUM0396-001 06/01/2016

COLUMBIANA (Excluding Washington & Yellow Creek Townships &
 Liverpool Twp. - Secs. 35 & 36 - West of County Road #427),
 MAHONING and TRUMBULL COUNTIES

	Rates	Fringes
PLUMBER/PIPEFITTER.....	\$ 33.50	21.96

 PLUM0495-002 06/01/2016

CARROLL (Rose, Monroe, Union, Lee, Orange, Perry & Loudon Townships), COLUMBIANA (Washington & Yellow Creek Townships & Liverpool Township, Secs. 35 & 36, West of County Rd. #427), COSHOCTON, GUERNSEY, HARRISON, HOLMES, JEFFERSON, MORGAN (South to State Rte. #78 & from McConnelville west on State Rte. #37 to the Perry County line), MUSKINGUM, NOBLE, and TUSCARAWAS COUNTIES

	Rates	Fringes
Plumber, Pipefitter, Steamfitter.....	\$ 41.08	21.26

 PLUM0577-002 06/01/2016

ADAMS, ATHENS, GALLIA, HIGHLAND, JACKSON, LAWRENCE, PIKE, SCIOTO & VINTON

	Rates	Fringes
Plumber, Pipefitter, Steamfitter.....	\$ 32.60	22.73

 PLUM0776-002 07/01/2016

ALLEN, AUGLAIZE, HARDIN, LOGAN, MERCER, SHELBY and VAN WERT COUNTIES

	Rates	Fringes
Plumber, Pipefitter, Steamfitter.....	\$ 34.25	22.09

 TEAM0377-003 05/01/2012

STATEWIDE, EXCEPT CUYAHOGA, GEAUGA & LAKE

	Rates	Fringes
TRUCK DRIVER		
GROUP 1.....	\$ 23.38	13.18
GROUP 2.....	\$ 23.80	13.18

TRUCK DRIVER CLASSIFICATIONS

GROUP 1 - Asphalt Distributor; Batch; 4- Wheel Service; 4-Wheel Dump; Oil Distributor & Tandem

GROUP 2 - Tractor-Trailer Combination: Fuel; Pole Trailer;

Ready Mix; Semi-Tractor; & Asphalt Oil Spraybar Man When Operated From Cab; 5 Axles & Over; Belly Dump; End Dump; Articulated Dump; Heavy Duty Equipment; Low Boy; & Truck Mechanic

* TEAM0436-002 05/01/2016

CUYAHOGA, GEAUGA & LAKE

	Rates	Fringes
TRUCK DRIVER		
GROUP 1.....	\$ 27.90	14.85
GROUP 2.....	\$ 28.40	14.85

GROUP 1: Straight & Dump, Straight Fuel

GROUP 2: Semi Fuel, Semi Tractor, Euclids, Darts, Tank, Asphalt Spreaders, Low Boys, Carry-All, Tourna-Rockers, Hi-Lifts, Extra Long Trailers, Semi-Pole Trailers, Double Hook-Up Tractor Trailers including Team Track & Railroad Siding, Semi-Tractor & Tri-Axle Trailer, Tandem Tractor & Tandem Trailer, Tag Along Trailer, Expandable Trailer or Towing Requiring Road Permits, Ready-Mix (Agitator or Non-Agitator), Bulk Concrete Driver, Dry Batch Truck, Articulated End Dump

WELDERS - Receive rate prescribed for craft performing operation to which welding is incidental.

=====
Note: Executive Order (EO) 13706, Establishing Paid Sick Leave for Federal Contractors applies to all contracts subject to the Davis-Bacon Act for which the contract is awarded (and any solicitation was issued) on or after January 1, 2017. If this contract is covered by the EO, the contractor must provide employees with 1 hour of paid sick leave for every 30 hours they work, up to 56 hours of paid sick leave each year. Employees must be permitted to use paid sick leave for their own illness, injury or other health-related needs, including preventive care; to assist a family member (or person who is like family to the employee) who is ill, injured, or has other health-related needs, including preventive care; or for reasons resulting from, or to assist a family member (or person who is like family to the employee) who is a victim of, domestic violence, sexual assault, or stalking. Additional information on contractor requirements and worker protections under the EO is available at www.dol.gov/whd/govcontracts.

Unlisted classifications needed for work not included within the scope of the classifications listed may be added after award only as provided in the labor standards contract clauses (29CFR 5.5 (a) (1) (ii)).

The body of each wage determination lists the classification and wage rates that have been found to be prevailing for the cited type(s) of construction in the area covered by the wage determination. The classifications are listed in alphabetical order of "identifiers" that indicate whether the particular rate is a union rate (current union negotiated rate for local), a survey rate (weighted average rate) or a union average rate (weighted union average rate).

Union Rate Identifiers

A four letter classification abbreviation identifier enclosed in dotted lines beginning with characters other than "SU" or "UAVG" denotes that the union classification and rate were prevailing for that classification in the survey. Example: PLUM0198-005 07/01/2014. PLUM is an abbreviation identifier of the union which prevailed in the survey for this classification, which in this example would be Plumbers. 0198 indicates the local union number or district council number where applicable, i.e., Plumbers Local 0198. The next number, 005 in the example, is an internal number used in processing the wage determination. 07/01/2014 is the effective date of the most current negotiated rate, which in this example is July 1, 2014.

Union prevailing wage rates are updated to reflect all rate changes in the collective bargaining agreement (CBA) governing this classification and rate.

Survey Rate Identifiers

Classifications listed under the "SU" identifier indicate that no one rate prevailed for this classification in the survey and the published rate is derived by computing a weighted average rate based on all the rates reported in the survey for that classification. As this weighted average rate includes all rates reported in the survey, it may include both union and non-union rates. Example: SULA2012-007 5/13/2014. SU indicates the rates are survey rates based on a weighted average calculation of rates and are not majority rates. LA indicates the State of Louisiana. 2012 is the year of survey on which these classifications and rates are based. The next number, 007 in the example, is an internal number used in producing the wage determination. 5/13/2014 indicates the survey completion date for the classifications and rates under that identifier.

Survey wage rates are not updated and remain in effect until a new survey is conducted.

Union Average Rate Identifiers

Classification(s) listed under the UAVG identifier indicate that no single majority rate prevailed for those classifications; however, 100% of the data reported for the classifications was union data. EXAMPLE: UAVG-OH-0010 08/29/2014. UAVG indicates that the rate is a weighted union average rate. OH indicates the state. The next number, 0010 in the example, is an internal number used in producing the wage

determination. 08/29/2014 indicates the survey completion date for the classifications and rates under that identifier.

A UAVG rate will be updated once a year, usually in January of each year, to reflect a weighted average of the current negotiated/CBA rate of the union locals from which the rate is based.

WAGE DETERMINATION APPEALS PROCESS

1.) Has there been an initial decision in the matter? This can be:

- * an existing published wage determination
- * a survey underlying a wage determination
- * a Wage and Hour Division letter setting forth a position on a wage determination matter
- * a conformance (additional classification and rate) ruling

On survey related matters, initial contact, including requests for summaries of surveys, should be with the Wage and Hour Regional Office for the area in which the survey was conducted because those Regional Offices have responsibility for the Davis-Bacon survey program. If the response from this initial contact is not satisfactory, then the process described in 2.) and 3.) should be followed.

With regard to any other matter not yet ripe for the formal process described here, initial contact should be with the Branch of Construction Wage Determinations. Write to:

Branch of Construction Wage Determinations
Wage and Hour Division
U.S. Department of Labor
200 Constitution Avenue, N.W.
Washington, DC 20210

2.) If the answer to the question in 1.) is yes, then an interested party (those affected by the action) can request review and reconsideration from the Wage and Hour Administrator (See 29 CFR Part 1.8 and 29 CFR Part 7). Write to:

Wage and Hour Administrator
U.S. Department of Labor
200 Constitution Avenue, N.W.
Washington, DC 20210

The request should be accompanied by a full statement of the interested party's position and by any information (wage payment data, project description, area practice material, etc.) that the requestor considers relevant to the issue.

3.) If the decision of the Administrator is not favorable, an interested party may appeal directly to the Administrative Review Board (formerly the Wage Appeals Board). Write to:

Administrative Review Board
U.S. Department of Labor
200 Constitution Avenue, N.W.
Washington, DC 20210

4.) All decisions by the Administrative Review Board are final.

=====

END OF GENERAL DECISION

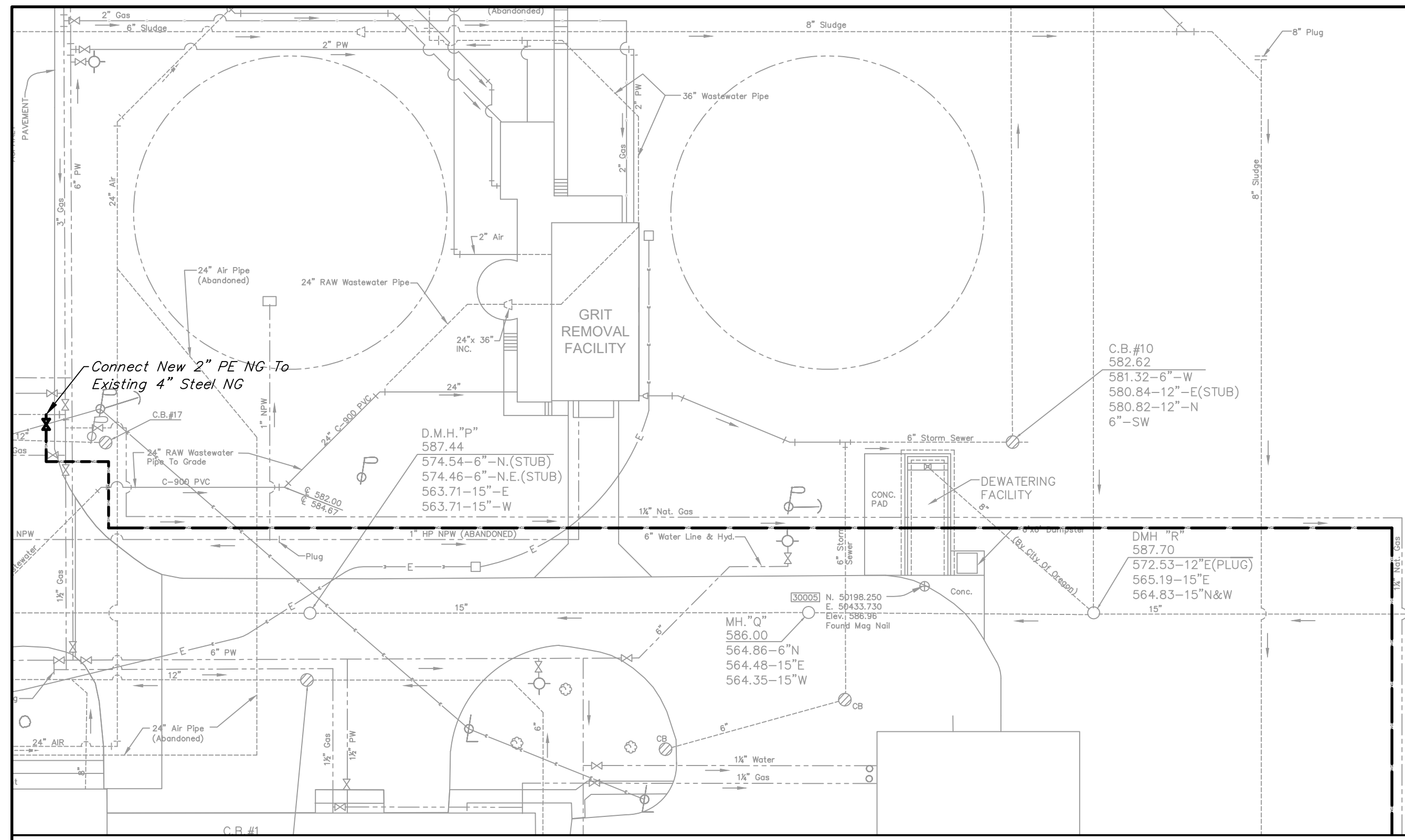

PARTIAL YARD PIPING PLAN
1"=30'

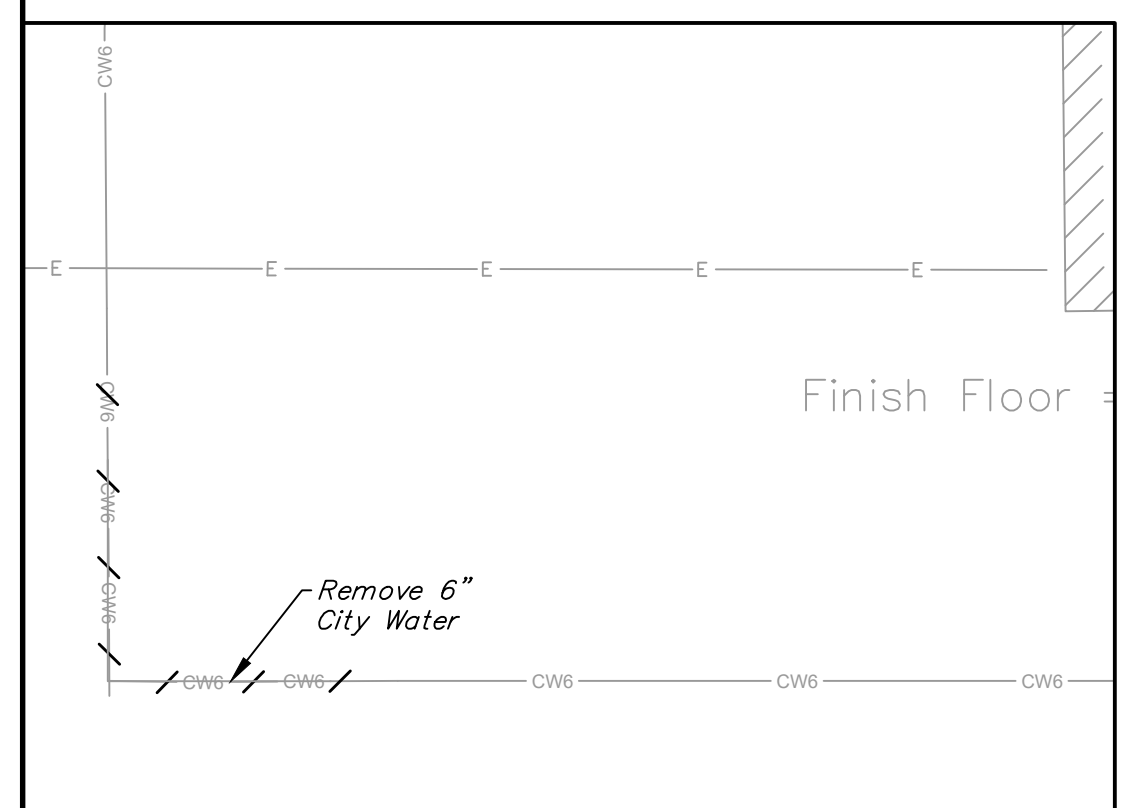

REMOVALS PLAN
1"=10'

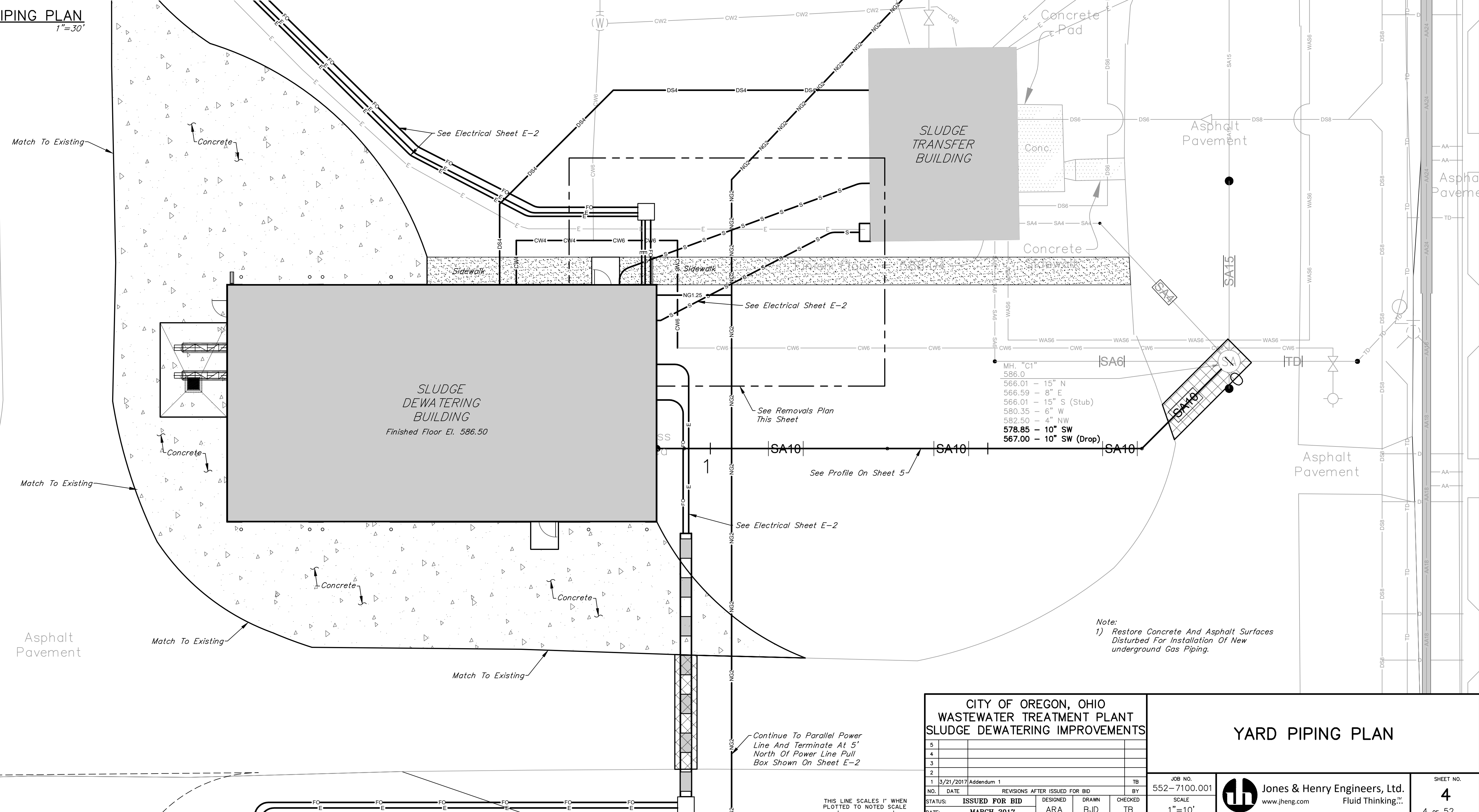

Note:
1) Restore Concrete And Asphalt Surfaces Disturbed For Installation Of New underground Gas Piping.

**CITY OF OREGON, OHIO
WASTEWATER TREATMENT PLANT
SLUDGE DEWATERING IMPROVEMENTS**

YARD PIPING PLAN

NO.	DATE	REVISIONS AFTER ISSUED FOR BID	DESIGNED	DRAWN	CHECKED	BY
1	3/21/2017	Addendum 1	ARA	BJD	TB	
STATUS: ISSUED FOR BID			DATE: MARCH 2017			

JOB NO.
552-7100.001

SCALE
1"=10'



SHEET NO.
4
4 of 52

TOL-7100001YF01-Layout
03/21/17 07-V20
REF: 7100001SITE,7100001SDWPE,7100001SURV,7100001SDWS

THIS LINE SCALES 1" WHEN PLOTTED TO NOTED SCALE